

RESOLUTION 19-10822

A RESOLUTION LEVYING AND ASSESSING ROAD MAINTENANCE DISTRICT NO. 6 FEES FOR PROPERTIES WITHIN ROAD MAINTENANCE DISTRICT NO. 6 IN THE CITY OF BILLINGS, PROVIDING FOR NOTICE, HEARING AND ADOPTION.

WHEREAS, the City, by Resolution, has defined the boundaries and established a road maintenance district as provided by State Law, and

WHEREAS, Billings Montana City Code and Title 7, Chapter 12, Parts 41 and 44, as amended of the Montana Code Annotated authorizes the City of Billings to adjust the road maintenance district rate and charge to provide for the sufficient collection of revenues adequate for the payment of the reasonable expense of the district.

NOW, THEREFORE BE IT RESOLVED BY THE CITY COUNCIL OF THE CITY OF BILLINGS, MONTANA, AS FOLLOWS:

1. METHOD OF ASSESSMENT. The City hereby determines that each lot or parcel of land within Road Maintenance District No. 6 shall be assessed for that portion of the whole cost which each lot or parcel of land in the respective district bears.

2. ASSESSMENT. Each lot or parcel within the boundaries of Road Maintenance District No. 6, is hereby assessed **\$55.28** per lot for fiscal year 2020.

3. LOTS AND PARCELS ASSESSED. A list which describes each lot or parcel of land assessed within the respective district, with the name of the owner thereof, and the amount levied thereon set is available in the office of the City Clerk, 210 North 27th St, Billings, Montana.

4. COLLECTION OF ASSESSMENTS. Said special assessments shall be placed upon the assessment rolls and collected in the same manner as other taxes.

5. NOTICE OF HEARING. On Monday, **September 9th**, at 5:30 o'clock p.m., or as soon thereafter as the matter may be considered on the agenda in the Council Chambers of the City Hall, Billings, Montana, the City Council will hear objections to the adoption of this resolution. The City Clerk is hereby directed to publish notice thereof twice, at least five (5) days prior to the hearing, in the Yellowstone County News.

6. EFFECTIVE DATE. This resolution shall be effective upon final adoption.

ADOPTED AND APPROVED by the City Council of the City of Billings, Montana,
on the 9th day of September 2019.



CITY OF BILLINGS

BY: William A Cole
William A. Cole, MAYOR

ATTEST:

BY: Denise R. Bohlman
Denise R. Bohlman, CITY CLERK

Exhibit A

| <u>Tax ID</u> | <u>Legal Description</u> |
|---------------|--|
| A32132 | THE ESTATES AT BRIARWOOD 1ST FILING, S27, T01 S, R26 E, BLOCK 1, Lot 1A, AMD 29382 SQ FT (08) |
| A32133 | THE ESTATES AT BRIARWOOD 1ST FILING, S27, T01 S, R26 E, BLOCK 1, Lot 2, 16843 SQUARE FEET, (06) |
| A32134 | THE ESTATES AT BRIARWOOD 1ST FILING, S27, T01 S, R26 E, BLOCK 1, Lot 3, 18688 SQUARE FEET, (06) |
| A32135 | THE ESTATES AT BRIARWOOD 1ST FILING, S27, T01 S, R26 E, BLOCK 1, Lot 4, 19990 SQUARE FEET, (06) |
| A32136 | THE ESTATES AT BRIARWOOD 1ST FILING, S27, T01 S, R26 E, BLOCK 1, Lot 5, 18532 SQUARE FEET, (06) |
| A32137 | THE ESTATES AT BRIARWOOD 1ST FILING, S27, T01 S, R26 E, BLOCK 1, Lot 6, 18568 SQUARE FEET, (06) |
| A32138 | THE ESTATES AT BRIARWOOD 1ST FILING, S27, T01 S, R26 E, BLOCK 1, Lot 7, 18605 SQUARE FEET, (06) |
| A32139 | THE ESTATES AT BRIARWOOD 1ST FILING, S27, T01 S, R26 E, BLOCK 1, Lot 8, 18641 SQUARE FEET, (06) |
| A32140 | THE ESTATES AT BRIARWOOD 1ST FILING, S27, T01 S, R26 E, BLOCK 1, Lot 9, 18678 SQUARE FEET, (06) |
| A32141 | THE ESTATES AT BRIARWOOD 1ST FILING, S27, T01 S, R26 E, BLOCK 1, Lot 10, 20037 SQUARE FEET, (06) |
| A32142 | THE ESTATES AT BRIARWOOD 1ST FILING, S27, T01 S, R26 E, BLOCK 1, Lot 11, 17170 SQUARE FEET, (06) |
| A32143 | THE ESTATES AT BRIARWOOD 1ST FILING, S27, T01 S, R26 E, BLOCK 1, Lot 12, 21975 SQUARE FEET, (06) |
| A32144 | THE ESTATES AT BRIARWOOD 1ST FILING, S27, T01 S, R26 E, BLOCK 2, Lot 1, 30665 SQUARE FEET, (06) |
| A32145 | THE ESTATES AT BRIARWOOD 1ST FILING, S27, T01 S, R26 E, BLOCK 2, Lot 2, 28271 SQUARE FEET, (06) |
| A32146 | THE ESTATES AT BRIARWOOD 1ST FILING, S27, T01 S, R26 E, BLOCK 2, Lot 3, 22760 SQUARE FEET, (06) |
| A32147 | THE ESTATES AT BRIARWOOD 1ST FILING, S27, T01 S, R26 E, BLOCK 2, Lot 4, 20152 SQUARE FEET, (06) |
| A32148 | THE ESTATES AT BRIARWOOD 1ST FILING, S27, T01 S, R26 E, BLOCK 2, Lot 5, 13290 SQUARE FEET, (06) |
| A32149 | THE ESTATES AT BRIARWOOD 1ST FILING, S27, T01 S, R26 E, BLOCK 2, Lot 6, ACRES 14129, (06) |
| A32150 | THE ESTATES AT BRIARWOOD 1ST FILING, S27, T01 S, R26 E, BLOCK 3, Lot 1, 24360 SQUARE FEET, (06) |
| A32151 | THE ESTATES AT BRIARWOOD 1ST FILING, S27, T01 S, R26 E, BLOCK 3, Lot 2, 22366 SQUARE FEET, (06) |
| A32152 | THE ESTATES AT BRIARWOOD 1ST FILING, S27, T01 S, R26 E, BLOCK 3, Lot 3, 20430 SQUARE FEET, (06) |
| A32153 | THE ESTATES AT BRIARWOOD 1ST FILING, S27, T01 S, R26 E, BLOCK 4, Lot 1 |
| A32154 | THE ESTATES AT BRIARWOOD 1ST FILING, S27, T01 S, R26 E, BLOCK 4, Lot 2, 33407 SQUARE FEET, (06) |
| A32155 | THE ESTATES AT BRIARWOOD 1ST FILING, S27, T01 S, R26 E, BLOCK 4, Lot 3, 42372 SQUARE FEET, (06) |
| A32156 | THE ESTATES AT BRIARWOOD 1ST FILING, S27, T01 S, R26 E, BLOCK 4, Lot 4, 46904 SQUARE FEET, (06) |
| A32157 | THE ESTATES AT BRIARWOOD 1ST FILING, S27, T01 S, R26 E, BLOCK 4, Lot 5, 19276 SQUARE FEET, (06) |
| A32158 | THE ESTATES AT BRIARWOOD 1ST FILING, S27, T01 S, R26 E, BLOCK 4, Lot 25, ACRES 17562, (06) |
| A35428 | THE ESTATES AT BRIARWOOD SUB 2ND FIL (15), S22, T01 S, R26 E, BLOCK 3, Lot 4 |
| A35429 | THE ESTATES AT BRIARWOOD SUB 2ND FIL (15), S22, T01 S, R26 E, BLOCK 3, Lot 5 |
| A35430 | THE ESTATES AT BRIARWOOD SUB 2ND FIL (15), S22, T01 S, R26 E, BLOCK 3, Lot 6 |
| A35431 | THE ESTATES AT BRIARWOOD SUB 2ND FIL (15), S22, T01 S, R26 E, BLOCK 3, Lot 7 |
| A35432 | THE ESTATES AT BRIARWOOD SUB 2ND FIL (15), S22, T01 S, R26 E, BLOCK 3, Lot 8 |
| A35433 | THE ESTATES AT BRIARWOOD SUB 2ND FIL (15), S22, T01 S, R26 E, BLOCK 3, Lot 9 |
| A35434 | THE ESTATES AT BRIARWOOD SUB 2ND FIL (15), S22, T01 S, R26 E, BLOCK 3, Lot 10 |
| A35435 | THE ESTATES AT BRIARWOOD SUB 2ND FIL (15), S22, T01 S, R26 E, BLOCK 3, Lot 11 |
| A35436 | THE ESTATES AT BRIARWOOD SUB 2ND FIL (15), S22, T01 S, R26 E, BLOCK 3, Lot 12 |
| A35437 | THE ESTATES AT BRIARWOOD SUB 2ND FIL (15), S22, T01 S, R26 E, BLOCK 3, Lot 13 |
| A35438 | THE ESTATES AT BRIARWOOD SUB 2ND FIL (15), S22, T01 S, R26 E, BLOCK 3, Lot 14 |
| A35439 | THE ESTATES AT BRIARWOOD SUB 2ND FIL (15), S22, T01 S, R26 E, BLOCK 3, Lot 15 |
| A35440 | THE ESTATES AT BRIARWOOD SUB 2ND FIL (15), S22, T01 S, R26 E, BLOCK 3, Lot 16 |

A35441 THE ESTATES AT BRIARWOOD SUB 2ND FIL (15), S22, T01 S, R26 E, BLOCK 3, Lot 17
A35442 THE ESTATES AT BRIARWOOD SUB 2ND FIL (15), S22, T01 S, R26 E, BLOCK 3, Lot 18
A35443 THE ESTATES AT BRIARWOOD SUB 2ND FIL (15), S22, T01 S, R26 E, BLOCK 3, Lot 19
A35444 THE ESTATES AT BRIARWOOD SUB 2ND FIL (15), S22, T01 S, R26 E, BLOCK 3, Lot 20
A35445 THE ESTATES AT BRIARWOOD SUB 2ND FIL (15), S22, T01 S, R26 E, BLOCK 3, Lot 21
A35446 THE ESTATES AT BRIARWOOD SUB 2ND FIL (15), S22, T01 S, R26 E, BLOCK 3, Lot 22
A35447 THE ESTATES AT BRIARWOOD SUB 2ND FIL (15), S22, T01 S, R26 E, BLOCK 4, Lot 26
A35448 THE ESTATES AT BRIARWOOD SUB 2ND FIL (15), S22, T01 S, R26 E, BLOCK 4, Lot 27
A35449 THE ESTATES AT BRIARWOOD SUB 2ND FIL (15), S22, T01 S, R26 E, BLOCK 4, Lot 28
A35450 THE ESTATES AT BRIARWOOD SUB 2ND FIL (15), S22, T01 S, R26 E, BLOCK 4, Lot 29
A35451 THE ESTATES AT BRIARWOOD SUB 2ND FIL (15), S22, T01 S, R26 E, BLOCK 4, Lot 30
A35453 THE ESTATES AT BRIARWOOD SUB 2ND FIL (15), S22, T01 S, R26 E, BLOCK 4, Lot 31
A35453 THE ESTATES AT BRIARWOOD SUB 2ND FIL (15), S22, T01 S, R26 E, BLOCK 5, Lot 1

EXHIBIT 'A' EMERGENCY ACCESS ROAD MAINTENANCE DISTRICT NO. XXX

EMERG THE REMAINDER OF TRACT 5A, OF ADJACENT TRACTS 3, 4, 5, 6, 7, 8, 9, 10, 11, 12 & 13A, CERTIFICATE OF SURVEY No. 2544, 4th & 5th AVE. SITUATED IN THE SW 1/4 OF SECTION 22 & THE N 1/2 OF SECTION 27, T. 1 S., R. 28 E., PLANK, IN THE CITY OF BILLINGS, YELLOWSTONE COUNTY, MONTANA.

PREPARED BY: SANDERSON STEWART

JUNE 2000
BILLINGS, MONTANA

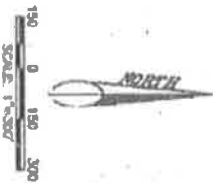
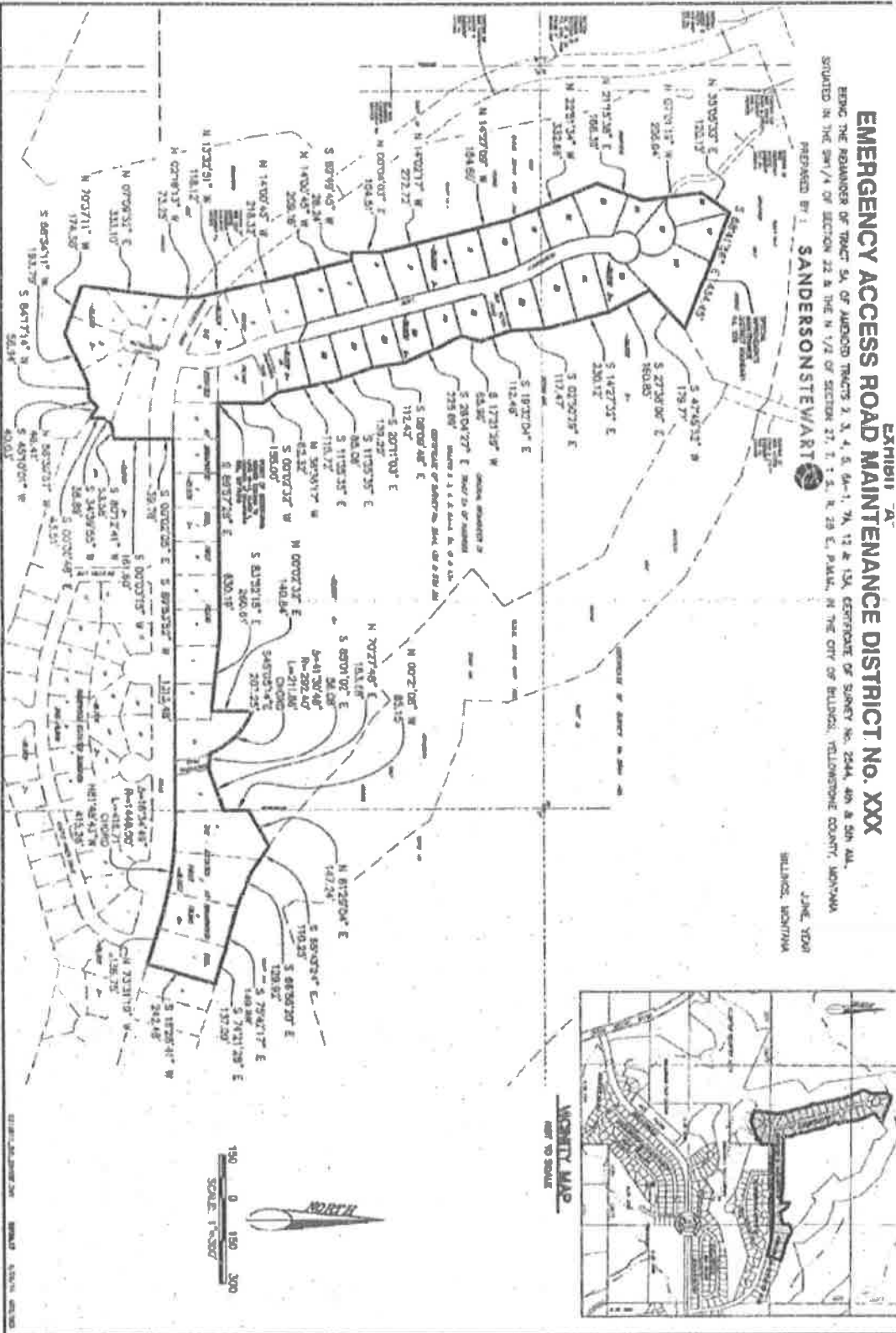

DATE: 06/01/00 1:30 PM