

## RESOLUTION 05-18266

### A RESOLUTION DECLARING IT TO BE THE INTENTION OF THE CITY COUNCIL TO EXPAND THE BOUNDARIES OF THE EXISTING SPECIAL IMPROVEMENT MAINTENANCE DISTRICT NO. 4005 FOR THE PURPOSE OF MAINTAINING THE EXISTING AND FUTURE PARK IMPROVEMENTS IN HIGH SIERRA SUBDIVISION, FIRST FILING TO INCLUDE HIGH SIERRA SUBDIVISION, THIRD AND FOURTH FILINGS.

BE IT RESOLVED by the City Council of the City of Billings (the "City"), Montana as follows:

**Section 1.** Proposed Expansion Of Extended Special Improvement Maintenance District No. 4005: Intention to Expand the Boundaries of Existing Special Improvement Maintenance District. The City proposes to maintain certain improvements to benefit certain property located in the City of Billings, Montana. The improvements consist of **the existing and future park improvements located in High Sierra Subdivision, First Filing plus any improvements located in High Sierra Subdivision, Third and Fourth Filings, installed by the developer,** as more particularly described in Section 5. It is the intention of the Billings City Council to expand the boundaries of the Extended Special Improvement Maintenance District No. 4005, created and established in the City under Montana Code annotated, Title 7, Chapter 12, Parts 41 and 42, as amended, for the purpose of financing the maintenance costs for the landscaping and other improvements. The estimated annual costs for the maintenance of the improvements to be set by the Resolution of the Council each year.

**Section 2.** Number of District. The District, if the same shall be created and established, shall be known and designated as the Extended Special Improvement Maintenance District No. 4005 of the City of Billings, Montana.

**Section 3.** Boundaries of District. The boundaries of the District are to be extended to include the property depicted on a map attached as "Exhibit A" hereto (which is hereby incorporated herein and made a part hereof). The boundary of the extended District is more particularly described on "Exhibit B" hereto (which is hereby incorporated herein and made a part hereof), which boundary is designated and confirmed as the boundary of the District. A listing of each property to be added to the District is shown on "Exhibit C" hereto.

**Section 4.** Benefited Property. The District and territory included within the limits and boundaries described in Section 3 and as shown on Exhibits "A", "B" and "C" are hereby declared to be the Extended Special Improvement Maintenance District and the territory which will benefit and be benefited by the maintenance of the existing and future park improvements in High Sierra Subdivision, First Filing to include High Sierra Subdivision, Third and Fourth Filings, and will be assessed for a portion of the costs of the maintenance as described in Section 1.

**Section 5.** General Character of the Improvements to be Maintained. The general character of the Improvements to be maintained is as follows: landscaping, trees, irrigation systems, irrigation system water services, and other park equipment and improvements installed by the developer and as part of a future Special Improvement District.

**Section 6.** Assessment Methods: Property To Be Assessed. All properties within the District are to be assessed for a portion of the costs of maintaining the existing and future park improvements in High Sierra Subdivision, First Filing to include High Sierra Subdivision, Third and Fourth Filings, as specified herein. The costs of maintaining the Improvements shall be assessed against the benefiting property, based on the assessable area method of assessment described in Section 7-12-4162 through 7-12-4165, M.C.A., as particularly applied and set forth herein.

**Section 7.** Assessable Area. All properties in the District will be assessed for their proportionate share of the costs of maintaining the existing and future park improvements in High Sierra Subdivision, First Filing to include High Sierra Subdivision, Third and Fourth Filings. The total assessable area to be added to the District is **1,215,859** square feet bringing the total assessment area within the District to **7,413,864** square feet. The costs of maintaining the Improvements per square foot of assessable area for the current year shall be **\$0.00545** per square foot as shown in Exhibit "D" (which is hereby incorporated herein and made a part hereof).

**Section 8.** Payment of Assessments. The assessments for the costs of maintaining the existing and future park improvements in High Sierra Subdivision, First Filing to include High Sierra Subdivision, Third and Fourth Filings, shall be payable, as prescribed in Section 7-12-4162 through 7-12-4165, M.C.A.

**Section 9. Public Hearing: Protests.** At any time within fifteen (15) days from and after the date of the first publication of the notice of the passage and approval of this resolution, any owner of real property being added to Extended Special Improvement Maintenance District No. 4005 subject to assessment and taxation for the cost and expense of maintaining the existing and future park improvements in High Sierra Subdivision, First Filing to include High Sierra Subdivision, Third and Fourth Filings may make and file with the City Clerk until **5:00 p.m. M.D.T.**, on the expiration date of said 15-day period, **June 10<sup>th</sup>, 2005**, written protest against being included in Extended Special Improvement Maintenance District No. 4005, and this Council will at its next regular meeting after the expiration of the fifteen (15) days in which such protests in writing can be made and filed, proceed to hear all such protests so made and filed; which said regular meeting will be held on **Monday, June 13<sup>th</sup>, 2005, at 6:30 p.m., M.D.T.** in the Council Chambers, located on the Second Floor of the Police Facility at 220 North 27<sup>th</sup> Street, in Billings, Montana.

**Section 10. Notice of Passage of Resolution of Intention.** The City Clerk is hereby authorized and directed to publish or cause to be published a copy of a Notice of the passage of the Resolution in the Billings Times, a newspaper of general circulation in the county on **May 26th and June 2<sup>nd</sup>, 2005** in the form and manner prescribed by law, and to mail or cause to be mailed a copy of said Notice to every person, firm, corporation, or the agent of such person, firm, or corporation having real property that is being added to Extended Special Improvement Maintenance District No. 4005 listed in his or her name upon the last completed assessment roll for state, county, and school district taxes, at his last-known address, on or before the same day such notice is first published.

APPROVED by the City Council of the City of Billings, Montana, this 23<sup>rd</sup> day of May, 2005.

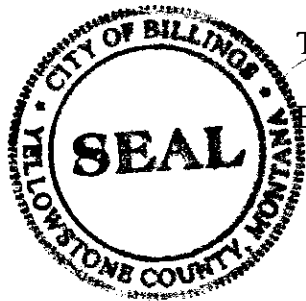

THE CITY OF BILLINGS

BY:

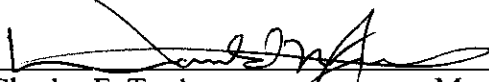
  
Charles F. Tooley, Mayor  
Mayor Pro Tem  
in the absence  
of the Mayor

ATTEST:

BY: Marita Herold  
Marita Herold, CMC/AAE, City Clerk

# EXPANDED PARK MAINTENANCE DISTRICT # 4005 DISTRICT BOUNDARY MAP

HIGH SIERRA SUBDIVISION  
FIRST, THIRD, & FOURTH FILLINGS  
BILLINGS, MONTANA

PREPARED BY: ENGINEERING, INC.  
SCALE: 1" = 200'

MARCH, 2005  
BILLINGS, MONTANA

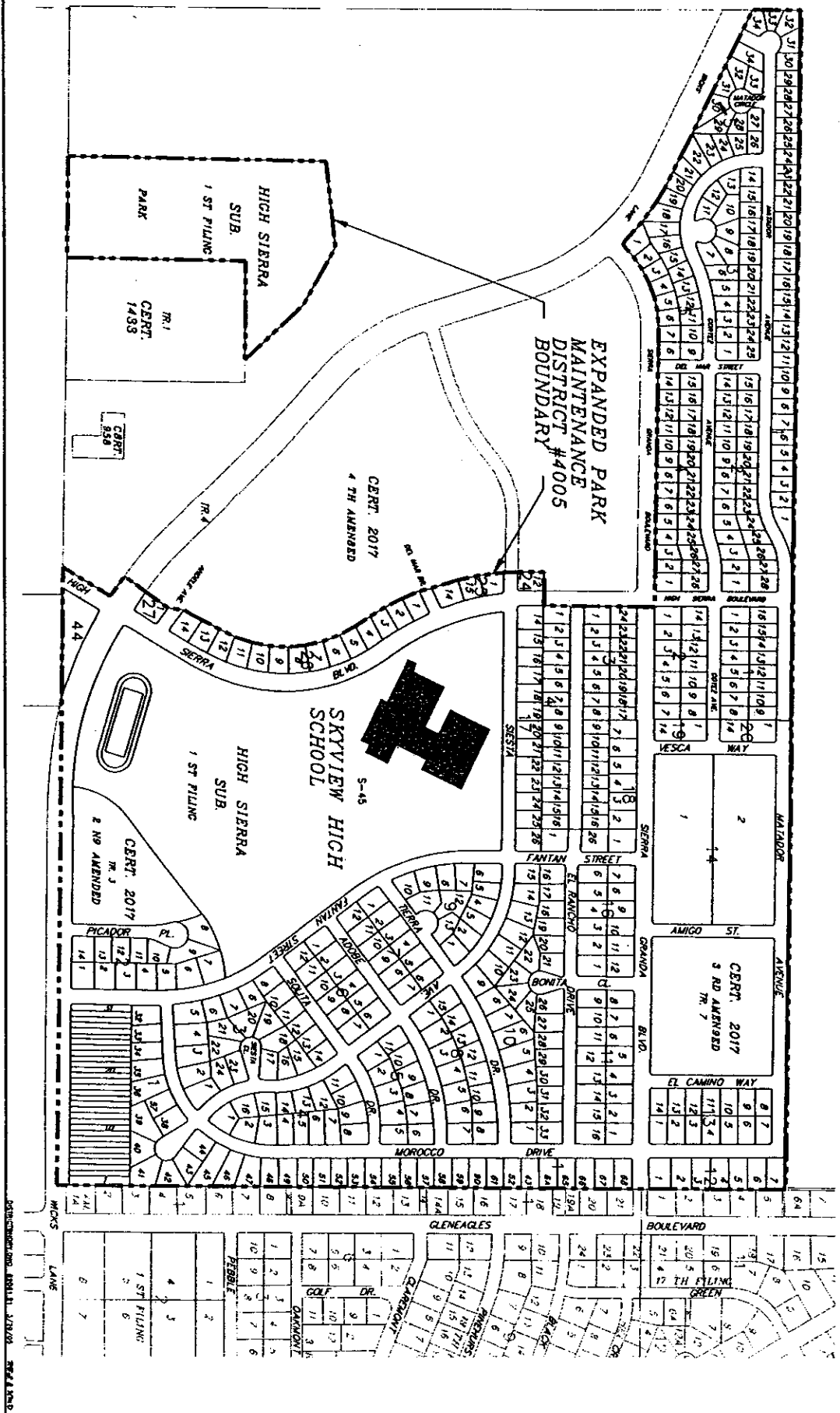

DRAWING NO. 4005-1-05

## EXHIBIT "B"

### BOUNDARY DESCRIPTION EXPANDED PARK MAINTENANCE DISTRICT No. 4005 HIGH SIERRA SUBDIVISION, FIRST, THIRD AND FOURTH FILINGS PARK MAINTENANCE DISTRICT

#### *Meets and Bounds Description:*

Beginning at a point which is the south  $\frac{1}{4}$  corner of Section 17, T. 1 N., R. 26 E.,  
P.M.M.;

thence, from said point of beginning, WEST a distance of 116.42 feet;

thence N 30°29'36" E a distance of 225.93 feet;

thence along a curve to the left with a radius of 20.00 feet a distance of 30.76  
feet;

thence along a curve to the right with a radius of 1813.10 feet a distance of 92.70  
feet;

thence N 35°17'54" E a distance of 250.00 feet;

thence N 05°44'30" E a distance of 69.42 feet;

thence N 30°29'36" E a distance of 124.41 feet;

thence N 28°22'07" E a distance of 47.45 feet;

thence N 22°34'41" E a distance of 81.84 feet;

thence N 15°14'46" E a distance of 81.84 feet;

thence N 07°54'50" E a distance of 81.84 feet;

thence N 00°34'55" E a distance of 81.84 feet;

thence N 06°45'01" W a distance of 81.84 feet;

thence N 14°04'56" W a distance of 81.84 feet;

thence N 21°24'52" W a distance of 81.84 feet;

thence N 28°06'06" W a distance of 67.47 feet;

thence N 31°07'24" W a distance of 350.10 feet;

thence N 07°18'52" W a distance of 63.16 feet;

thence N 24°46'44" W a distance of 128.19 feet;  
thence N 11°21'18" W a distance of 98.30 feet;  
thence N 00°03'48" E a distance of 120.00 feet;  
thence N 05°55'12" W a distance of 60.33 feet;  
thence N 00°03'48" E a distance of 120.00 feet;  
thence S 89°56'12" E a distance of 170.00 feet;  
thence N 00°19'30" W a distance of 500.62 feet;  
thence N 89°56'12" W a distance of 1244.49 feet;  
thence along a curve to the left with a radius of 510.00 feet a distance of 375.46 feet;  
thence S 47°52'57" W a distance of 47.28 feet;  
thence N 88°19'43" W a distance of 14.45 feet;  
thence along a non-tangent curve to the left with a radius of 1060.00 feet a distance of 355.07 feet;  
thence N 64°00'50" W a distance of 853.72 feet;  
thence N 00°11'23" W a distance of 206.65 feet;  
thence S 89°55'15" E a distance of 5297.18 feet;  
thence S 00°27'40" E a distance of 570.33 feet;  
thence N 89°56'12" W a distance of 25.00 feet;  
thence S 00°27'40" E a distance of 50.00 feet;  
thence S 89°56'12" E a distance of 25.00 feet;  
thence S 00°27'40" E a distance of 2681.32 feet;  
thence WEST a distance of 2656.39 feet to the point of beginning.

AND

Beginning at a point which is situated WEST a distance of 1522.94 feet from the S1/4 corner of Section 17, T. 1 N., R. 26 E., P.M.M.;

thence, from said point of beginning, WEST a distance of 441.05 feet;

thence NORTH a distance of 1168.23 feet;

thence N  $80^{\circ}38'26''$  E a distance of 200.92 feet;

thence along a curve to the right with a radius of 1191.12 feet a distance of 174.82 feet;

thence S  $60^{\circ}57'46''$  E a distance of 290.07 feet;

thence S  $43^{\circ}49'51''$  E a distance of 382.33 feet;

thence WEST a distance of 449.54 feet;

thence SOUTH a distance of 800.00 feet to the point of beginning.

**EXHIBIT "C"**

**OWNERSHIP RECORDS  
SPECIAL IMPROVEMENT MAINTENANCE DISTRICT No. 4005  
HIGH SIERRA SUBDIVISION  
EXTENDED PARK MAINTENANCE DISTRICT**

STATE OF MONTANA

COUNTY OF YELLOWSTONE

I, THE UNDERSIGNED, DO HEREBY CERTIFY THAT I HAVE CHECKED THE RECORDS IN MY  
OFFICE FROM March 23, 2005 TO April 28, 2005  
AND THE LISTED PERSONS ARE THE OWNERS OF RECORD FOR THE LISTED PROPERTY.  
SIGNED AND SEALED THIS 4<sup>th</sup> DAY OF May, 2005

326 NAMES \$ 163<sup>00</sup>

TONY NAVE

CERT \$ 2.00

CLERK & RECORDER

TOTAL \$ 165<sup>00</sup>

55 PAGES

BY Jana D. Spencer  
DEPUTY



*Certified true copy  
3/23/05  
Dept. of Rev. Barb*

Ranges: TAX YEAR: (R) 2005 - 2005  
ASSESSOR#: (L) A22221, A22222, A27036,  
A27037, A27038, A27044, A27045,  
A27046, A27047, A27054, A27091,  
A27092, A30249, A30250, A31300,  
A31301, A31301, A31307, A31308,  
A31309, A31310, A33311, A31312,  
A31313, A31314, D05245C  
TAX TYPE: (A)  
LEVY DISTRICT: (A)  
SUB-LEVY DIST: (A)  
SPECIAL DISTRICT: (A)

OPTIONS: SORT ORDER: N # OF COPIES: 1

Assessor#	Owner/Mailing Address	Legal Description	Levy Dist	Sub Dist	Tax Type	Key #1
D05245C	BILLINGS SCHOOL DISTRICT # 2 ✓ 415 N 30TH ST BILLINGS MT 59101-1252	03-1033-17-1-05-01-0000 C OF S 2017 TR 5 AMNDTR 7 17 1N 26	2		RE	
A27054	BILLINGS SCHOOL DISTRICT #2 ✓ 415 N 30TH ST BILLINGS MT 59101-1252	03-1033-17-1-03-21-0000 HS1 SubDivision HS1 LT 2 BLK I4 HIGH SIERRA SUBD 1SI FILING	2		RE	
A31307	BULLARD, MICHAEL J & JEANNIE M ✓ 1108 MATADOR AVENUE ✓ BILLINGS MT 59101-2048	03-1033-17-1-20-17-0000 HS3 SubDivision HS3 LT 9 BLK 1 HIGH SIERRA SUB 3RD FILING AMD LT 1 BLK 2 HIGH SIERRA SUB 2ND FIL 8116 SF (OLD A30250) (05)	2		RE	
A31308	DAWSON BUILDERS INC ✓ 4736 S WOODHAVEN WAY ✓ BILLINGS MT 59106-2494 <i>Hanson, Dustin D ✓ Sylvia M ✓ 1126 Matador Ave Blqs MT 59105</i>	03-3033-17-1-20-19-8000 HS3 SubDivision HS3 LT 30 BLK 1 HIGH SIERRA SUB 3RD FILING AMD LT 1 BLK 2 HIGH SIERRA SUB 2ND FIL 8117 SF (OLD A30250) (05)	2		RE	
A31311	DAWSON BUILDERS INC ✓ 4736 S WOODHAVEN WAY BILLINGS MT 59106-2494	03-1033-17-1-20-25-0000 HS3 SubDivision HS3 LT 13 BLK 1 HIGH SIERRA SUB 3RD FILING AMD LT 1 BLK 2 HIGH SIERRA SUB 2ND FIL 8120 SF (OLD A30250) (05)	2		RE	<i>Pope, Carey W ✓ Pope, Sheri Ann ✓ 1162 Matador Ave Blqs, MT 59105</i>
A31313	HIGH SIERRA DEVELOPMENT ✓ 175 N 27TH ST STE 940 BILLINGS MT 59101-2048	03-3033-17-1-20-29-0000 HS3 SubDivision HS3 LT 15 BLK 1 HIGH SIERRA SUB 3RD FILING AMD LT 1 BLK 2 HIGH SIERRA SUB 2ND F3L 8096 SF (OLD A30250) (05)	2		RE	
A31300	HIGH SIERRA DEVELOPMENT ✓ 175 N 27TH ST STE 940 BILLINGS MT 59101-2048	03-1033-17-1-20-03-0000 HS3 SubDivision HS3 LT 2 BLK 1 HIGH SIERRA SUB 3RD FILING	2		RE	

Assessor#	Owner/Mailing Address	Legal Description	Levy Sub Tax	Dist Dist Type Key #1
		AMD LT 1 BLK 2 HIGH SIERRA SUB 2ND FIL 8034 SF (OLD A30250) (05)		
A31301	HIGH SIERRA DEVELOPMENT ✓ 175 N 27TH ST STE 940 BILLINGS MT 59101-2048	03-1033-17-1-20-05-0000 HS3 SubDivision HS3 LI 3 BLK 3 HIGH SIERRA SUB 3RD FILING AMD LT 1 BLK 2 HIGH SIERRA SUB 2ND FIL 8060 SF (OLD A30250) (05)	2	RE Hardmeyer, Orrin 1027 Victory Ave Blgo mt 59105 ✓
A30250	HIGH SIERRA DEVELOPMENT LLC ✓ 175 N 27TH ST STE 940 BILLINGS MT 59101-2048	03-1033-17-1-20-01-0000 HS3 SubDivision HS3 LI 1 BLK 1 HIGH SIERRA SUB 3RD FILING AMD LI 1 BLK 2 HIGH SIERRA 2ND FILING 9563 SF (05)	2	RE OAKland Home Builders Corp 175 N 27th #940 Blgo mt 59101 ✓
A30249	HIGH SIERRA II INC ✓ 175 N 27TH ST STE 940 BILLINGS MT 59101-2048	03-1033-17-2-01-01-0000 HS2 SubDivision HS2 LI 1 BLK 1 HIGH SIERRA SUB 2ND FILING 34.024 AC (OLD ND05245B) (03)	2	RE
A22222	HILL, RON S LIVING TRUST ✓ PO BOX 50636 BILLINGS MT 59305-0636	03-1033-16-2-01-05-0000 L17 SubDivision L17 LI 5 BLK 17 LAKE HILLS SUBD 17TH FILING	2	RE
A22221	HILL, RON S LIVING TRUST ✓ PO BOX 50636 BILLINGS MT 59105-0636	03-1033-16-2-01-04-0000 L17 SubDivision L17 LI 4 BLK 17 LAKE HILLS SUBD 17TH FILING	2	RE
A31310	WARNER, SHANNON L ✓ JOHNSON, BRAD J & ✓ 1144 MATADOR AVE BILLINGS MT 59305-5433	01-1033-17-1-20-23-0000 HS3 SubDivision HS3 LI 12 BLK 1 HIGH SIERRA SUB 3RD FILING AMD LI 3 BLK 2 HIGH SIERRA SUB 2ND FIL 8119 SF (OLD A30250) (05)	2	RE
A31314	LOWENSTEIN, JEFFREY J & KOREEN M ✓ 1196 MATADOR AVE BILLINGS MT 59105-5433	03-1033-17-3-20-31-0000 HS3 SubDivision HS3 LI 16 BLK 1 HIGH SIERRA SUB 3RD FILING AMD LI 1 BLK 2 HIGH SIERRA SUB 2ND FIL 9753 SF (OLD A30250) (05)	2	RE
A27091	LYNDES, JAY C ✓ 600 INDIAN IRL BILLINGS MT 59105-2702	03-1033-17-1-11-27-0000 HS1 SubDivision HS1 LI 1 BLK 20 HIGH SIERRA SUBD 1ST FILING	2	RE
A27092	LYNDES, JAY C ✓ 600 INDIAN IRL BILLINGS MT 59105-2702	03-1033-17-1-11-03-0000 HS1 SubDivision HS1 LI 14 BLK 20 HIGH SIERRA SUBD 1ST FILING	2	RE
A27047	LYNDES, JAY C ✓ 600 INDIAN IRL BILLINGS MT 59305-2702	03-1033-17-1-07-17-0000 HS1 SubDivision HS1 LI 9 BLK 13 HIGH SIERRA SUBD 1ST FILING	2	RE

Assessor#	Owner/Mailing Address	Legal Description	Levy Dist	Sub Dist	Tax Type	Key #1
A27046	LYNDES, JAY C 600 INDIAN IRL BILLINGS MT 59105-2702	03-1033-17-1-07-15-0000 HS1 SubDivision HS1 LT 8 BLK 13 HIGH SIERRA SUBD 1ST FILING	2		RE	
A27045	LYNDES, JAY C 600 INDIAN IRL BILLINGS MT 59105-2702	03-1033-17-1-07-13-0000 HS1 SubDivision HS1 LT 7 BLK 13 HIGH SIERRA SUBD 1ST FILING	2		RE	
A27044	LYNDES, JAY C 600 INDIAN IRL BILLINGS MT 59105-2702	03-1033-17-1-07-11-0000 HS1 SubDivision HS1 LT 6 BLK 13 HIGH SIERRA SUBD 1ST FILING	2		RE	
A27038	LYNDES, JAY C 600 INDIAN IRL BILLINGS MT 59105-2702	03-1033-17-1-09-15-0000 HS1 SubDivision HS1 LT 7 BLK 12 HIGH SIERRA SUBD 1ST FILING	2		RE	
A27037	LYNDES, JAY C 600 INDIAN IRL BILLINGS MT 59105-2702	03-1033-17-1-09-13-0000 HS1 SubDivision HS1 LT 6 BLK 12 HIGH SIERRA SUBD 1ST FILING	2		RE	
A27036	LYNDES, JAY C 600 INDIAN IRL BILLINGS MT 59105-2702	03-1033-17-1-09-11-0000 HS1 SubDivision HS1 LT 5 BLK 12 HIGH SIERRA SUBD 1ST FILING	2		RE	
A31309	MAISEL, ERIC C & DONNA A 1138 MATADDR AV BILLINGS MT 59105	03-1033-17-1-20-21-0000 HS3 SubDivision HS3 LT 11 BLK 1 HIGH SIERRA SUB 3RD FILING AMD LT 1 BLK 2 HIGH SIERRA SUB 2ND FIL 8118 SF (OLD A30250) (05)	2		RE	
A31312	SIMPSON, JOHN K & BRANDI R 1176 MATADOR AVE BILLINGS MT 59105-5433	03-1033-17-1-20-27-0000 HS3 SubDivision HS3 LT 14 BLK 1 HIGH SIERRA SUB 3RD FILING AMD LT 1 BLK 2 HIGH SIERRA SUB 2ND FIL 8121 SF (OLD A30250) (05)	2		RE	

*Certified true & correct  
Dept. of Rev. Bob C*

Ranges: TAX YEAR: (R) 2005 - 2005  
ASSESSOR#: (L) A22219, A22220, A27033,  
A27034, A27035, A27041, A27042,  
A27043, A27049, A27050, A27053,  
A27089, A27408, A31382, A31303,  
A31304, A31305, A31306, A31322,  
A31323, A31324, A31325, A31326,  
A11327, A31328  
TAX TYPE: (A)  
LEVY DISTRICT: (A)  
SUB-LEVY DIST: (A)  
SPECIAL DISTRICT: (A)

OPTIONS: SORT ORDER: N # DF COPIES: 1

Assessor#	Owner/Mailing Address	Legal Description	Levy Dist	Sub Dist	Tax Type	Key #1
A27083	BILLINGS SCHOOL DISTRICT #2 415 N 30TH ST BILLINGS MT 59101-1252	03-1033-17-1-03-01-0000 HS1 SubDivision HS1 LT 1 BLK 14 HIGH SIERRA SUBD 1ST FILING	2		RE	
A27408	BOYER LAND LLC 2810 CENTRAL AVE STE C BILLINGS MT 59102-4651	03-1033-20-3-12-10-0000 TE3 SubDivision TE3 LT 16 BLK 1 TERRACE ESTATES SUBD 3RD	2		RE	
A31322	HIGH SIERRA DEVELOPMENT 175 N 27TH ST STE 940 BILLINGS MT 59101-2048	03-1033-17-1-21-15-0000 HS3 SubDivision HS3 LI 8 BLK 2 HIGH SIERRA SUB 3RD FILING AMD LI 1 BLK 2 HIGH SIERRA SUB 2ND FIL 8500 SF (OLD A30250) (05)	2		RE	
A31324	HIGH SIERRA DEVELOPMENT 175 N 27TH ST STE 940 BILLINGS MI 59101-2048	03-1033-17-1-21-19-0000 HS3 SubDivision HS3 LI 10 BLK 2 HIGH SIERRA SUB 3RD FILING AMD LI 1 BLK 2 HIGH SIERRA SUB 2ND FIL 8500 SF (OLD A30250) (05)	2		RE	
A31302	HIGH SIERRA DEVELOPMENT 175 N 27TH ST STE 940 BILLINGS MT 59101-2048	03-1033-17-1-20-07-0000 HS3 SubDivision HS3 LI 4 BLK 1 HIGH SIERRA SUB 3RD FILING AMD LI 1 BLK 2 HIGH SIERRA SUB 2ND FIL 8060 SF (OLD A30250) (05)	2		RE	
A31323	HIGH SIERRA DEVELOPMENT 175 N 27TH ST STE 940 BILLINGS MI 59101-2048	03-1033-17-1-21-17-0000 HS3 SubDivision HS3 LI 9 BLK 2 HIGH SIERRA SUB 3RD FILING AMD LI 1 BLK 2 HIGH SIERRA SUB 2ND FIL 8500 SF (OLD A30250) (05)	2		RE	
A31304	HIGH SIERRA DEVELOPMENT 175 N 27TH ST STE 940 BILLINGS MT 59101-2048	03-1033-17-1-20-11-0000 HS3 SubDivision HS3 LI 6 BLK 1 HIGH SIERRA SUB 3RD FILING AMD LI 1 BLK 2 HIGH SIERRA SUB 2ND FIL	2		RE	

*Oakland Home Builders  
175 N 27th STE 940  
Blqs, MT 59101*

Assessor#	Owner/Mailing Address	Legal Description	Levy Dist	Sub Dist	Tax Type	Key #1
		8060 SF (OLD A30250) (05)				
A31303	HIGH SIERRA DEVELOPMENT 375 N 27TH ST STE 940 BILLINGS MT 59101-2048	03-1033-17-1-20-09-0000 HS3 SubDivision HS3 LT 5 BLK 1 HIGH SIERRA SUB 3RD FILING AMD LT 1 BLK 2 HIGH SIERRA SUB 2ND FIL 8060 SF (OLD A30250) (05)	2		RE	
A22219	HILL, RON S LIVING TRUST PO BOX 50636 BILLINGS MT 59105-0636	03-1033-16-2-03-02-0000 L17 SubDivision L17 LT 2 BLK 17 LAKE HILLS SUBD 17TH FILING	2		RE	
A31328	J & E CONSTRUCTION 1070 S 24TH ST W BILLINGS MT 59102-6406	03-1033-17-1-21-27-0000 HS3 SubDivision HS3 LT 14 BLK 2 HIGH SIERRA SUB 3RD FILING AMD LT 1 BLK 2 HIGH SIERRA SUB 2ND FIL 9733 SF (OLD A30250) (05)	2		RE	
A31327	J & E CONSTRUCTION INC 1070 S 24TH ST W BILLINGS MT 59102-6406	03-1033-17-1-21-25-0000 HS3 SubDivision HS3 LT 13 BLK 2 HIGH SIERRA SUB 3RD FILING AMD LT 1 BLK 2 HIGH SIERRA SUB 2ND FIL 8500 SF (OLD A30250) (05)	2		RE	
A31326	J & E CONSTRUCTION INC 1070 S 24TH ST W BILLINGS MT 59102-6406	03-1033-17-1-21-23-0000 HS3 SubDivision KS3 LT 12 BLK 2 HIGH SIERRA SUB 3RD FILING AMD LT 1 BLK 2 HIGH SIERRA SUB 2ND FIL 8500 SF (OLD A30250) (05)	2		RE	
A31305	J & J BUILDERS LLC 2622 NORMAL AVE BILLINGS MT 59102-1012	03-1033-17-1-20-13-0000 HS1 SubDivision HS1 LT 7 BLK 1 HIGH SIERRA SUB 3RD FILING AMD LT 1 BLK 2 HIGH SIERRA 2ND FIL 8060 SF (OLD A30250) (05)	2		RE	
A31306	J & J BUILDERS LLC 2622 NDRMAL AVE BILLINGS MT 59102-1012	03-1033-17-1-20-15-0000 HS3 SubDivision HS3 LT 8 BLK 1 HIGH SIERRA SUB 3RD FILING AMD LT 1 BLK 2 HIGH SIERRA SUB 2ND FIL 8060 SF (OLD A30250) (05)	2		RE	
A27089	LYNDES, JAY C 600 INDIAN TRL BILLINGS MT 59105-2702	03-1033-17-1-01-27-0000 HS1 SubDivision HS1 LT 1 BLK 19 HIGH SIERRA SUBD 1ST FILING	2		RE	
A27050	LYNDES, JAY C 600 INDIAN TRL BILLINGS MT 59105-2702	03-1033-17-1-07-23-0000 KS1 SubDivision HS1 LT 12 BLK 13 HIGH SIERRA SUBD 1ST FILING	2		RE	
A27049	LYNDES, JAY C 600 INDIAN TRL	03-1033-17-1-07-21-0000 HS1 SubDivision HS1	2		RE	

Assessor#	Owner/Mailing Address	Legal Description	Levy Dist	Sub Dist	Tax Type	Key #1
	BILLINGS MT 59105-2702	LT 11 BLK 13 HIGH SIERRA SUBD 1ST FILING				
A27043	LYNDES, JAY C ✓ 600 INDIAN IRL BILLINGS MT 59105-2702	03-1033-17-1-07-09-0000 HS1 SubDivision HS1 LT 5 BLK 13 HIGH SIERRA SUBD 1ST FILING	2		RE	
A27042	LYNDES, JAY C ✓ 600 INDIAN IRL BILLINGS MT 59105-2702	03-1033-17-1-07-07-0000 HS1 SubDivision HS1 LT 4 BLK 13 HIGH SIERRA SUBD 1ST FILING	2		RE	
A27041	LYNDES, JAY C ✓ 600 INDIAN IRL BILLINGS MT 59105-2702	03-1033-17-1-07-05-0000 HS1 SubDivision HS1 LT 3 BLK 13 HIGH SIERRA SUBD 1ST FILING	2		RE	
A27035	LYNDES, JAY C ✓ 600 INDIAN IRL BILLINGS MT 59105-2702	03-3033-17-1-09-09-0000 HS1 SubDivision HS1 LT 4 BLK 12 HIGH SIERRA SUBD 1ST FILING	2		RE	
A27034	LYNDES, JAY C ✓ 600 INDIAN IRL BILLINGS MT 59105-2702	03-3033-17-1-09-07-0000 HS1 SubDivision HS1 LT 3 BLK 12 HIGH SIERRA SUBD 1ST FILING	2		RE	
A27033	LYNDES, JAY C ✓ 600 INDIAN IRL BILLINGS MT 59105-2702	03-1D33-17-1-09-05-0000 HS1 SubDivision HS1 LT 2 BLK 12 HIGH SIERRA SUBD 1ST FILING	2		RE	
A31325	OAKLAND HOME BUILDERS CORP ✓ 175 N 27TH ST STE 940 BILLINGS MT 59101-2048	03-1033-37-1-21-21-0000 HS3 SubDivision HS3 LT 11 BLK 2 HIGH SIERRA SUB 3RD FILING AMD LT 1 BLK 2 HIGH SIERRA SUB 2ND FIL 8500 SF (DLD A30250) (05)	2		RE	Griffin, Benjamin Hob Griffin, Laura Leah Wig 1158 Cortez Ave Blqg MT 59105
A22220	TORRES, JOE STEVE ✓ 13038 TERRA BELLA ST PACDIMA CA 91331-3145	03-1033-16-2-01-03-0000 L17 SubDivision L17 LT 3 BLK 17 LAKE HILLS SUBD 17TH FILING	2		RE	

*Certified true  
3/23/05 rpf/05  
Dept. of Revenue  
Barb C.*

Ranges: TAX YEAR: (R) 2005 - 2005  
ASSESSOR#: (I) A27024, A27025, A27026,  
A27027, A27028, A27029, A27030,  
A27055, A27056, A27057, A27058,  
A27059, A27060, A27088, A31329,  
A31335, A31336, A31337, A31338,  
A31339, A31340, A31341, A31342,  
A31343, A31344  
TAX TYPE: (A)  
LEVY DISTRICT: (A)  
SUB-LEVY DIST: (A)  
SPECIAL DISTRICT: (A)

OPTIONS: SORT ORDER: N # OF COPIES: 1

Assessor#	Owner/Mailing Address	Legal Description	Levy Sub Tax Dist Dist Type Key #1
A31335	CZECZEL, KONRAD A & CHELSEA A 1119 E1 RANCHO DR BILLINGS MT 59105-5424	03-1033-17-4-40-13-0000 HS3 SubDivision HS3 LT 7 BLK 3 HIGH SIERRA SUB 3RD FILING AMD LT 1 BLK 2 HIGH SIERRA SUB 2ND FIL 7412 SF (OLD A30250) (05)	2 RE
A31329	DAWSON BUILDERS 4736 S WOODHAVEN WAY BILLINGS MT 59306-2494	03-1033-17-4-40-01-0000 HS3 SubDivision HS3 LT 1 BLK 3 HIGH SIERRA SUB 3RD FILING AMD LT 1 BLK 2 HIGH SIERRA SUB 2ND FIL 9609 SF (OLD A30250) (05)	2 RE
A31337	HIGH SIERRA DEVELOPMENT 175 N 27TH ST STE 940 BILLINGS MT 59101-2048	03-1033-17-4-40-17-0000 HS3 SubDivision HS3 LT 9 BLK 3 HIGH SIERRA SUB 3RD FILING AMD LT 1 BLK 2 HIGH SIERRA SUB 2ND FIL 7425 SF (OLD A30250) (05)	2 RE
A31338	HIGH SIERRA DEVELOPMENT 175 N 27TH ST STE 940 BILLINGS MT 59101-2048	03-1033-17-4-40-19-0000 HS3 SubDivision HS3 LT 10 BLK 3 HIGH SIERRA SUB 3RD FILING AMD LT 1 BLK 2 HIGH SIERRA SUB 2ND FIL 7425 SF (OLD A30250) (05)	2 RE
A31342	HIGH SIERRA DEVELOPMENT 175 N 27TH ST STE 940 BILLINGS MT 59101-2048	03-1033-17-4-40-27-0000 HS3 SubDivision HS3 LT 14 BLK 3 HIGH SIERRA SUB 3RD FILING AMD LT 1 BLK 2 HIGH SIERRA SUB 2ND FIL 7425 SF (OLD A30250) (05)	2 RE
A31343	HIGH SIERRA DEVELOPMENT 175 N 27TH ST STE 940 BILLINGS MT 59101-2048	03-1033-17-4-40-29-0000 HS3 SubDivision HS3 LT 15 BLK 3 HIGH SIERRA SUB 3RD FILING AMD LT 1 BLK 2 HIGH SIERRA SUB 2ND FIL 7425 SF (OLD A30250) (05)	2 RE

*Dawson Builders  
4736 S. WoodHaven  
Blq, MT 59101*

*Dawson Builders*

Assessor#	Owner/Mailing Address	Legal Description	Levy Dist	Sub Dist	Tax Type	Key #1
A31340	HIGH SIERRA DEVELOPMENT 175 N 27TH ST STE 940 BILLINGS MT 59101-2048	03-1033-17-4-40-23-0000 HS3 SubDivision HS3 LT 12 BLK 3 HIGH SIERRA SUB 3RD FILING AMD LT 1 BLK 2 HIGH SIERRA SUB 2ND FIL 7425 SF (OLD A30250) (05)	2		RE	
A31339	HIGH SIERRA DEVELOPMENT 175 N 27TH ST STE 940 BILLINGS MT 59101-2048	03-1033-17-4-40-21-0000 HS3 SubDivision HS3 LT 11 BLK 3 HIGH SIERRA SUB 3RD FILING AMD LT 1 BLK 2 HIGH SIERRA 2ND FIL 7425 SF (OLD A30250) (05)	2		RE	
A31341	HIGH SIERRA DEVELOPMENT 175 N 27TH ST STE 940 BILLINGS MT 59101-2048	03-1033-17-4-40-25-0000 HS3 SubDivision HS3 LT 13 BLK 3 HIGH SIERRA SUB 3RD FILING AMD LT 1 BLK 2 HIGH SIERRA SUB 2ND FIL 7425 SF (OLD A30250) (05)	2		RE	
A31344	HOGAN, DEANNE 1011 EL RANCHO DRIVE BILLINGS MT 59105	03-1033-17-4-40-31-0000 HS3 SubDivision HS3 LT 16 BLK 3 HIGH SIERRA SUB 3RD FILING AMD LT 1 BLK 2 HIGH SIERRA SUB 2ND FIL 7425 SF (OLD A30250) (05)	2		RE	
A31336	KATCO LLC 2827 WESTWOOD DR BILLINGS MT 59102-2655	03-1033-17-4-40-15-0000 HS3 SubDivision HS3 LT 8 BLK 3 HIGH SIERRA SUB 3RD FILING AMD LT 1 BLK 2 HIGH SIERRA SUB 2ND FIL 7412 SF (OLD A30250) (05)	2		RE	
A27058	LYNDES, JAY C 600 INDIAN IRL BILLINGS MT 59105-2702	03-1033-17-4-35-07-0000 HS1 SubDivision HS1 LT 4 BLK 16 HIGH SIERRA SUBD 3ST FILING	2		RE	
A27057	LYNDES, JAY C 600 INDIAN IRL BILLINGS MT 59105-2702	03-1033-17-4-35-05-0000 HS1 SubDivision HS1 LT 3 BLK 16 HIGH SIERRA SUBD 1ST FILING	2		RE	
A27024	LYNDES, JAY C 600 INDIAN IRL BILLINGS MT 59105-2702	03-1033-17-4-37-15-0000 HS1 SubDivision HS1 LT 9 BLK 11 HIGH SIERRA SUBD 1ST FILING	2		RE	
A27056	LYNDES, JAY C 600 INDIAN IRL BILLINGS MT 59105-2702	03-1033-17-4-35-03-0000 HS1 SubDivision HS3 LT 2 BLK 16 HIGH SIERRA SUBD 1ST FILING	2		RE	
A27055	LYNDES, JAY C 600 INDIAN IRL BILLINGS MT 59105-2702	01-1033-17-4-35-01-0000 HS3 SubDivision HS3 LT 1 BLK 36 HIGH SIERRA SUBD 1ST FILING	2		RE	
A27025	LYNDES, JAY C 600 INDIAN IRL	03-1033-17-4-37-13-0000 HS1 SubDivision HS1	2		RE	

Dawson Builders

Wilhelm, David A  
Wilhelm, Jessica  
1105 El Rancho Dr  
Billings mt 59105



Assessor#	Owner/Mailing Address	Legal Description	Levy Dist	Sub Dist	Tax Type	Key #1
	BILLINGS MT 59105-2702	LT 10 BLK 11 HIGH SIERRA SUBD 1ST FILING				
A27026	LYNDES, JAY C ✓ 600 INDIAN IRL BILLINGS MT 59105-2702	03-1033-17-4-37-11-0000 HS1 SubDivision HS1 LT 11 BLK 11 HIGH SIERRA SUBD 1ST FILING	2		RE	
A27027	LYNDES, JAY C ✓ 600 INDIAN IRL BILLINGS MI 59185-2702	03-1033-17-4-37-89-0000 HS1 SubDivision HS1 LT 12 BLK 11 HIGH SIERRA SUBD 1ST FILING	2		RE	
A27068	LYNDES, JAY C ✓ 600 INDIAN IRL BILLINGS MI 59185-2702	03-1033-17-4-35-11-0080 HS1 SubDivision HS1 LT 6 BLK 16 HIGH SIERRA SUBD 1ST FILING	2		RE	
A27059	LYNDES, JAY C ✓ 600 INDIAN IRL BILLINGS MI 59105-2702	03-1033-17-4-35-09-0000 HS1 SubDivision HS1 LT 5 BLK 16 HIGH SIERRA SUBD 1ST FILING	2		RE	
A27028	LYNDES, JAY C ✓ 600 INDIAN IRL BILLINGS MT 59105-2702	03-1033-17-4-37-07-8088 HS1 SubDivision HS1 LT 13 BLK 11 HIGH SIERRA SUBD 1ST FILING	2		RE	
A27030	LYNDES, JAY C ✓ 600 INDIAN IRL BILLINGS MT 59105-2702	03-1033-17-4-37-03-0800 HS1 SubDivision HS1 LT 15 BLK 11 HIGH SIERRA SUBD 1ST FILING	2		RE	
A27029	LYNDES, JAY C ✓ 600 INDIAN IRL BILLINGS MT 59105-2702	03-1033-17-4-37-05-0000 HS1 SubDivision HS1 LT 14 BLK 11 HIGH SIERRA SUBD 1ST FILING	2		RE	
A17088	LYNDES, JAY C ✓ 600 INDIAN IRL BILLINGS MT 59105-2702	03-1033-17-4-33-01-0000 HS1 SubDivision HS1 LT 26 BLK 18 HIGH SIERRA SUBD 1ST FILING	2		RE	

*Certified true  
3/23/05 10/19/05  
Rept. of Rev. Barb*

Ranges: TAX YEAR: (R) 2005 - 2005  
ASSESSOR#: (L) A22001, A26867, A27023,  
A27031, A27061, A27062, A27063,  
A27064, A27065, A27066, A27081,  
A27082, A27083, A27084, A27086,  
A27087, A28085, A31345, A31346,  
A31347, A31348, A31349, A31350,  
A31351, A31352  
TAX TYPE: (A)  
LEVY DISTRICT: (A)  
SUB-LEVY DIST: (A)  
SPECIAL DISTRICT: (A)

OPTIONS: SORT ORDER: N # OF COPIES: 1

Assessor#	Owner/Mailing Address	Legal Description	Levy Sub Tax Dist Dist Type Key #1
A31350	ADKINS, LYNDA S ✓ 1178 SIERRA GRANDE BLVD BILLINGS MT 59105-5426	03-1033-17-4-40-43-0000 HS3 SubDivision HS3 LI 22 BLK 3 HIGH SIERRA SUB 3RD FILING AMD LT 1 BLK 2 HIGH SIERRA SUB 2ND FIL 7412 SF (OLD A30250) (05)	2 RE
A26867	GRAHAM, RICHARD C ✓ 1977 MOROCCO DR BILLINGS MT 59105-5409	03-1033-17-4-11-71-0000 HS1 SubDivision HS1 LT 67 BLK 1 HIGH SIERRA SUBD 1ST FILING	2 RE
A22001	HILL, RON S LIVING TRUST ✓ PO BOX 50616 BILLINGS MT 59105-0636	03-1033-16-3-01-23-0000 L17 SubDivision L17 LT 20 BLK 1 LAKE HILLS SUBD 17TH FILING	2 RE
A27031	HOLLOWAY, TIMOTHY K & STACY L ✓ 1980 MOROCCO DR BILLINGS MT 59105-5408	03-1033-17-4-37-01-0000 HS1 SubDivision HS1 LT 16 BLK 11 HIGH SIERRA SUBD 1ST FILING	2 RE
A31345	J & E CONSTRUCTION ✓ 1070 S 24TH ST W BILLINGS MT 59102-6406	03-1033-17-4-40-33-0000 HS3 SubDivision HS3 LT 17 BLK 3 HIGH SIERRA SUB 3RD FILING AMD LT 1 BLK 2 HIGH SIERRA SUB 2ND FIL 7412 SF (OLD A30250) (05)	2 RE
A31351	J & E CONSTRUCIDN ✓ 1070 S 24TH ST W BILLINGS MT 59102-6406	03-1033-17-4-40-45-0000 HS3 SubDivision HS3 LT 23 BLK 3 HIGH SIERRA SUB 3RD FILING AMD LT 1 BLK 2 HIGH SIERRA SUB 2ND FIL 7412 SF (OLD A30250) (05)	2 RE
A31346	J & E CONSTRUCTION ✓ 1070 S 24TH ST W BILLINGS MT 59102-6406	03-1033-17-4-40-35-0000 HS3 SubDivision HS3 LT 18 BLK 3 HIGH SIERRA SUB 3RD FILING AMD LT 1 BLK 2 HIGH SIERRA SUB 2ND FIL 7412 SF (OLD A30250) (05)	2 RE

*✓ RE Krivitz, Justin T  
✓ RE Krivitz, Elizabeth  
1186 Sierra Grande  
Blvd  
Billings MT 59105*

Assessor#	Owner/Mailing Address	Legal Description	Levy Sub Tax	
			Dist Dist	Type Key #1
A31349	J & E CONSTRUCTION ✓ 1070 S 24TH ST W BILLINGS MT 59102-6406	03-1033-17-4-40-41-0000 HS3 SubDivision HS3 LT 21 BLK 3 HIGH SIERRA SUB 3RD FILING AMD LT 1 BLK 2 HIGH SIERRA SUB 2ND F3L 7412 SF (OLD A30250) (05)	2	RE
A31348	J & E CONSTRUCTION ✓ 1070 S 24TH ST W BILLINGS MT 59102-6406	03-1033-17-4-40-39-0000 HS3 SubDivision HS3 LT 20 BLK 3 HIGH SIERRA SUB 3RD FILING AMD LT 1 BLK 2 HIGH SIERRA SUB 2ND FIL 7412 SF (OLD A30250) (05)	2	RE
A31347	J & E CONSTRUCTION ✓ 1070 S 24TH ST W BILLINGS MT 59102-6406	03-1033-17-4-40-37-0000 HS3 SubDivision HS3 LT 19 BLK 3 HIGH SIERRA SUB 3RD FILING AMD LT 1 BLK 2 HIGH SIERRA SUB 2ND FII 7412 SF (OLD A30250) (05)	2	RE
A27082	LYNDES, JAY C ✓ 600 INDIAN IRL BILLINGS MT 59105-2702	03-1033-17-4-33-49-0000 HS1 SubDivision HS1 LT 2 BLK 18 HIGH SIERRA SUBD 1ST FILING	2	RE
A27086	LYNDES, JAY C ✓ 600 INDIAN IRL BILLINGS MT 59105-2702	03-1033-17-4-33-41-0000 HS1 SubDivision HS1 LT 6 BLK 18 HIGH SIERRA SUBO 1SI FILING	2	RE
A27083	LYNDES, JAY C ✓ 600 INDIAN IRL BILLINGS MT 59105-2702	03-1033-17-4-33-47-0000 HS1 SubDivision HS1 LT 3 BLK 18 HIGH SIERRA SUBD 1ST FILING	2	RE
A27023	LYNDES, JAY C ✓ 600 INDIAN IRL BILLINGS MT 59105-2702	03-1033-17-4-37-17-0000 HS1 SubDivision HS1 LT 8 BLK 11 HIGH SIERRA SUBD 1ST FILING	2	RE
A27061	LYNDES, JAY C ✓ 600 INDIAN IRL BILLINGS MT 59105-2702	03-1033-17-4-35-13-0000 HS1 SubDivision HS1 LT 7 BLK 16 HIGH SIERRA SUBO 3ST FILING	2	RE
A27062	LYNDES, JAY C ✓ 600 INDIAN IRL BILLINGS MT 59105-2702	03-1033-17-4-35-15-0000 HS1 SubDivision HS1 LT 8 BLK 16 HIGH SIERRA SUBD 1ST FILING	2	RE
A27063	LYNDES, JAY C ✓ 600 INDIAN IRL BILLINGS MT 59105-2702	03-1033-17-4-35-17-0000 HS1 SubDivision HS1 LT 9 BLK 16 HIGH SIERRA SUBD 1ST FILING	2	RE
A27064	LYNDES, JAY C ✓ 600 INDIAN IRL BILLINGS MT 59105-2702	03-1033-17-4-35-19-0000 HS1 SubDivision HS1 LT 10 BLK 16 HIGH SIERRA SUBD 1ST FILING	2	RE
A27065	LYNDES, JAY C ✓ 600 INDIAN IRL	03-1033-17-4-35-21-0000 HS1 SubDivision HS1	2	RE

Assessor#	Owner/Mailing Address	Legal Description	Levy Dist	Sub Dist	Tax Type	Key #1
	BILLINGS MT 59105-2702	LT 11 BLK 16 HIGH SIERRA SUBD 1ST FILING				
A27066	LYNDES, JAY C ✓ 600 INDIAN TRL BILLINGS MT 59105-2702	03-1033-17-4-35-23-0000 HS1 SubDivision HS1 LT 12 BLK 16 HIGH SIERRA SUBD 1ST FILING	2		RE	
A27087	LYNDES, JAY C ✓ 600 INDIAN TRL BILLINGS MT 59105-2702	03-1033-17-4-33-39-0000 HS1 SubDivision HS1 LT 7 BLK 18 HIGH SIERRA SUBD 1ST FILING	2		RE	
A27084	LYNDES, JAY C ✓ 600 INDIAN TRL BILLINGS MT 59105-2702	03-1033-17-4-33-45-0000 HS1 SubDivision HS1 LT 4 BLK 18 HIGH SIERRA SUBD 1ST FILING	2		RE	
A27081	LYNDES, JAY C ✓ 600 INDIAN TRL BILLINGS MT 59105-2702	03-1033-17-4-33-51-0000 HS1 SubDivision HS1 LT 1 BLK 18 HIGH SIERRA SUBD 1ST FILING	2		RE	
A31352	MCGUIRE, RYAN R & PATRICIA J ✓ 1192 SIERRA GRANDE BLVD BILLINGS MT 59105-5426	03-1033-17-4-40-47-0000 HS3 SubDivision HS3 LT 24 BLK 3 HIGH SIERRA SUB 3RD FILING AMD LT 1 BLK 2 HIGH SIERRA SUB 2ND FIL 9678 SF (OLD A30250) (05)	2		RE	
A28085	SNYDER, RALPH O ✓ 3714 FORT LARAMIE DR BILLINGS MT 59102-7738	03-0926-11-2-07-19-0000 PW3 SubDivision PW3	2		RE	

*Certified true  
3/23/05 10/1/05  
Dept. of Rev.  
Baul*

Ranges: TAX YEAR: (R) 2005 - 2005  
ASSESSOR#: (L) A21998, A26863, A26864,  
A26983, A26984, A26985, A26986,  
A26998, A26999, A27004, A27067,  
A27078, A27079, A27080, A31358,  
A31359, A31360, A31361, A31362,  
A31363, A31364, A31365, A31366,  
A31367, A31368  
TAX TYPE: (A)  
LEVY DISTRICT: (A)  
SUB-LEVY DIST: (A)  
SPECIAL DISTRICT: (A)

OPTIONS: SORI ORDER: N # OF COPIES: 1

Assessor#	Owner/Mailing Address	Legal Description	Levy Dist	Sub Type	Tax Key #1
A21998	✓ ALEXANDER, JAMES B & LOUIS M 1940 GLENEAGLES BLVD BILLINGS MT 59105-3551	03-1033-16-3-01-20-0000 119 SubDivision L19 LT 18 BLK 1 LAKE HILLS SUBD 19TH FILING	2		RE
A31359	✓ Melanije R Howrey DAWSON BUILDERS INC. 3329924 4736 S WOODHAVEN WAY 4-21-05 BILLINGS MT 59106-2494	03-1031-17-4-41-13-0000 HS3 SubDivision HS3 1118 El Rancho Billings Mt 59105 LT 7 BLK 4 HIGH SIERRA SUB 3RD FILING AMD LT 1 BLK 2 HIGH SIERRA SUB 2ND FIL 7459 SF (DLD A30250) (05)	2		RE
A31360	✓ DAWSON BUILDERS INC 4736 S WOODHAVEN WAY BILLINGS MT 59106-2494	03-1033-17-4-41-15-0000 HS3 SubDivision HS3 LT 8 BLK 4 HIGH SIERRA SUB 3RD FILING AMD LT 1 BLK 2 HIGH SIERRA SUB 2ND FIL 7459 SF (DLD A30250) (05)	2		RE
A26983	✓ FARNUM, JAMES K & WANCY 845 TIERRA DR BILLINGS MT 59105-5415	03-1033-17-4-29-01-0000 HS1 SubDivision HS1 LT 1 BLK 10 HIGH SIERRA SUBD 1ST FILING	2		RE
A31358	✓ Timothy Jay Paulson & Lynette Paulson FIRELAKE CORP 1130 El Rancho 320B RUGBY DR Billings, MT 59105 BILLINGS MT 59102-0752 3329507 4-18-05	03-1033-17-4-41-11-0000 HS3 SubDivision HS3 LT & BLK 4 HIGH SIERRA SUB 3RD FILING AMD LT 1 BLK 2 HIGH SIERRA SUB 2ND FIL 7459 SF (DLD A30250) (05)	2		RE
A27080	✓ FRITZ, LARRY J & MELISSIA L 1005 SIESTA AVE BILLINGS MT 59105-5428	03-1033-17-4-31-01-0000 HS1 SubDivision HS1 LT 26 BLK 17 HIGH SIERRA SUBD 1ST FILING	2		RE
A27079	✓ GARTON, LANCE & JENNIFER A 1023 SIESTA AVE BILLINGS MT 59105-5428	03-1033-17-4-31-03-0000 HS1 SubDivision HS1 LI 25 BLK 17 HIGH SIERRA SUBD 1ST FILING	2		RE
A26864	✓ HARRIS, SIEVEN P 1941 MOROCCO DR	03-1033-17-4-11-65-0000 HS1 SubDivision HS1	2		RE

Assessor#	Owner/Mailing Address	Legal Description	Levy Dist	Sub Dist	Tax Type	Key #1
	BILLINGS MT 59105-5409	LT 64 BLK 1 HIGH SIERRA SUBD 1ST FILING				
A31362	✓ HIGH SIERRA DEVELOPMENT 175 N 27TH ST STE 940 BILLINGS MT 59101-2048	03-1033-17-4-41-19-0000 HS3 SubDivision HS3 LT 10 BLK 4 HIGH SIERRA SUB 3RD FILING AMD LI 1 BLK 2 HIGH SIERRA SUB 2ND FIL 7380 SF (OLD A30250) (05)	2		RE	
A31363	✓ HIGH SIERRA DEVELOPMENT 175 N 27TH ST STE 940 BILLINGS MT 59101-2048	03-1033-17-4-41-21-0000 HS3 SubDivision HS3 LI 11 BLK 4 HIGH SIERRA SUB 3RD FILING AMD LI 1 BLK 2 HIGH SIERRA SUB 2ND FIL 7380 SF (OLD A30250) (05)	2		RE	
A31364	✓ HIGH SIERRA DEVELOPMENT 175 N 27TH ST STE 940 BILLINGS MT 59101-2048	03-1033-17-4-41-23-0000 HS3 SubDivision HS3 LI 12 BLK 4 HIGH SIERRA SUB 3RD FILING AMD LI 1 BLK 2 HIGH SIERRA SUB 2ND FIL 7380 SF (OLD A30250) (05)	2		RE	
A31365	✓ HIGH SIERRA DEVELOPMENT 175 M 27TH ST STE 940 BILLINGS MT 59101-2048	03-1033-17-4-41-25-0000 HS3 SubDivision HS3 LI 13 BLK 4 HIGH SIERRA SUB 3RD FILING AMD LI 1 BLK 2 HIGH SUB 2ND FIL 7380 SF (OLD A30250) (05)	2		RE	
A31366	✓ HIGH SIERRA DEVELOPMENT 175 M 27TH ST STE 940 BILLINGS MT 59101-2048	03-1033-17-4-41-27-0000 HS3 SubDivision HS3 LT 14 BLK 4 HIGH SIERRA SUB 3RD FILING AMD LI 1 BLK 2 HIGH SIERRA SUB 2ND FIL 7380 SF (OLD A30250) (05)	2		RE	
A31367	✓ HIGH SIERRA DEVELOPMENT 175 H 27TH ST STE 940 BILLINGS MT 59101-2048	03-1033-17-4-41-29-0000 HS3 SubDivision HS3 LI 15 BLK 4 HIGH SIERRA SUB 3RD FILING AMD LI 1 BLK 2 HIGH SIERRA SUB 2ND FIL 7380 SF (OLD A30250) (05)	2		RE	
A31368	✓ Katco LLC Dawson Builders HIGH SIERRA DEVELOPMENT 175 N 27TH ST STE 940 BILLINGS MT 59101-2048 <i>2827 Westwood Dr Billings MT 59102 3327979 4-5-05</i>	03-1033-17-4-41-31-0000 HS3 SubDivision HS3 LI 36 BLK 4 HIGH SIERRA SUB 3RD FILING AMD LI 1 BLK 2 HIGH SIERRA SUB 2ND FIL 7380 SF (OLD A30250) (05)	2		RE	
A27078	✓ HULL, TODD & SARA 1035 SIESTA AVE BILLINGS MT 59105-5428	03-1033-17-4-31-05-0000 HS1 SubDivision HS1 LI 24 BLK 17 HIGH SEIRRA SUBD 1ST FILING	2		RE	
A31361	✓ KATCO LLC 2827 WESTWOOD DR BILLINGS MT 59102-2655	03-1033-17-4-41-17-0000 HS3 SubDivision HS3 LI 9 BLK 4 HIGH SIERRA SUB 3RD FILING AMD LI 1 BLK 2 HIGH SIERRA SUB 2ND FIL	2		RE	

Assessor#	Owner/Mailing Address	Legal Description	Levy Dist	Sub Dist	Tax Type	Key #1
		7380 SF (OLD A30250) (05)				
A27067	✓ LYNDES, JAY C 600 INDIAN TRL BILLINGS MT 59105-2702	83-1033-17-4-31-51-8000 HS1 SubDivision HS1 LT 1 BLK 17 HIGH SIERRA SUBD 1ST FILING	2		RE	
A26984	X LYNDES, JAY C 600 INDIAN TRL BILLINGS MI 59105-2702	03-1033-17-4-29-03-0800 HS1 SubDivision HS1 LT 2 BLK 10 HIGH SIERRA SUBD 1ST FILING	2		RE	
A26985	X LYNDES, JAY C 600 INDIAN TRL BILLINGS MT 59105-2702	03-1033-17-4-29-05-0000 HS1 SubDivision HS1 LT 3 BLK 10 HIGH SIERRA SUBO 1ST FILING	2		RE	
A26986	X LYNDES, JAY C 600 INDIAN TRL BILLINGS MT 59105-2702	03-1033-17-4-29-07-0000 HS1 SubDivision HS1 LT 4 BLK 10 HIGH SIERRA SUBD 1ST FILING	2		RE	
A26998	X LYNDES, JAY C 600 INDIAN TRL BILLINGS MT 59105-2702	03-1033-17-4-29-31-0000 HS1 SubDivision HS1 LT 16 BLK 10 HIGH SIERRA SUBD 1ST FILING	2		RE	
A26999	X LYNDES, JAY C 600 INDIAN IRL BILLINGS MT 59185-2702	03-1033-17-4-29-33-0000 HS1 SubDivision HS1 LT 17 BLK 10 HIGH SIERRA SUBD 1ST FILING	2		RE	
A27004	✓ LYNDES, JAY C 600 INDIAN TRL BILLINGS MI 59105-2702	03-1033-17-4-29-43-0800 HS1 SubDivision HS1 LT 22 BLK 10 HIGH SIERRA SUBD 1ST FILING	2		RE	
A26863	✓ ORERIFERO, DANIEL & LYNETTE 1925 MOROCCO DR BILLINGS MT 59105-5409	03-1033-17-4-11-63-0000 HS1 SubDivision HS1 LT 63 BLK 1 HIGH SIERRA SUBD 1ST FILING	2		RE	

*Certified true  
14/9/05 3/23/05  
Dept. of Rev.  
Paul C.*

Ranges: TAX YEAR: (R) 2005 - 2005  
ASSESSOR#: (L) A21997, A26862, A26987,  
A26988, A26989, A26990, A26993,  
A26994, A26995, A26996, A26997,  
A27005, A27006, A27007, A27068,  
A27869, A27078, A27071, A27072,  
A27073, A27074, A27075, A27076,  
A27077, A27093  
TAX TYPE: (A)  
LEVY DISTRICT: (A)  
SUB-LEVY DIST: (A)  
SPECIAL DISTRICT: (A)

OPTIONS: SORT ORDER: N # OF COPIES: 1

Assessor#	Owner/Mailing Address	Legal Description	Levy Sub Tax Dist Dist Type Key #1
A27074	✓ ANDERSON, CHRIS D & CYNTHIA S 1095 SIESTA AVE BILLINGS MT 59105-5428	03-1031-17-4-31-13-0000 HS1 SubDivision HS1 LT 20 BLK 17 HIGH SIERRA SUBD 1ST FILING	2 RE
A27076	✓ CORP/PRESIDING BISHOP CHURCH OF LDS %LDS CHURCH TAX ADM RE 511-6227 50 E NORTH TEMPLE FL 22 SALT LAKE CTY UT 84150-0002	03-1033-17-4-31-09-8000 HS1 SubDivision HS1 LT 22 BLK 17 HIGH SIERRA SUBD 1ST FILING	2 RE
A27075	✓ FOURSTAR, STEVEN D 1083 SIESTA AVE BILLINGS MT 59105-5428	03-1033-17-4-31-11-0000 HS1 SubDivision HS1 LT 21 BLK 17 HIGH SIERRA SUBD 1ST FILING	2 RE
A27068	✓ GORMAN, MICHAEL A & LYNDA L 1195 SIESTA AVE BILLINGS MT 59105-5401	01-1033-17-4-31-25-0000 HS1 SubDivision HS1 LT 14 BLK 17 HIGH SIERRA SUBO 1ST FILING	2 RE
A26997	✓ GRAVGAARD, ROGER M & MIA J 993 SIESTA AVE BILLINGS MT 59105-5418	03-1013-17-4-29-29-0000 HS1 SubDivision HS1 LT 15 BLK 10 HIGH SIERRA SUBD 1ST FILING	2 RE
A27071	✓ HARPER, MICHAEL D & CYNTHIA A 1141 SIESTA AVE BILLINGS MT 59105-5401	03-1033-17-4-31-19-0000 HS1 SubDivision HS1 LT 17 BLK 17 HIGH SIERRA SUBD 1ST FILING	2 RE
A21997	✓ HENNING, RANDY A & BETH R 1910 GLENEAGLES BLVD BILLINGS MT 59105-3551	03-1033-16-3-01-19-0000 L19 SubDivision L19 LT 17 BLK 1 LAKE HILLS SUBD 19TH FILING	2 RE
A26987	✓ LYNDES, JAY C 600 INDIAN TRL BILLINGS MT 59105-2702	03-1033-17-4-29-09-0000 HS1 SubDivision HS1 LT 5 BLK 10 HIGH SIERRA SUBD 1ST FILING	2 RE
A26988	✓ LYNDES, JAY C 600 INDIAN TRL BILLINGS MT 59105-2702	03-1033-17-4-29-11-0000 HS1 SubDivision HS1 LT 6 BLK 10 HIGH SIERRA SUBD 1ST FILING	2 RE



Assessor#	Owner/Mailing Address	Legal Description	Levy Sub Tax		
			Dist	Dist	Type Key #1
A26989	✓ LYNDES, JAY C 600 INDIAN IRL BILLINGS MT 59105-2702	03-1033-37-4-29-13-0000 HS1 SubDivision HS3 LT 7 BLK 10 HIGH SIERRA SUBD 1ST FILING	2		RE
A26990	✓ LYNDES, JAY C 600 INDIAN IRL BILLINGS MT 59105-2702	03-1033-17-4-29-35-0000 HS1 SubDivision HS3 LY 8 BLK 10 HIGH SIERRA SUBD 1ST FILING	2		RE
A26994	✓ LYNDES, JAY C 600 INDIAN IRL BILLINGS MT 59105-2702	03-1033-17-4-29-23-0000 HS1 SubDivision NS1 LJ 12 BLK 10 HIGH SIERRA SUBD 1ST FILING	2		RE
A26995	✓ LYNDES, JAY C 600 INDIAN IRL BILLINGS MT 59105-2702	03-1033-17-4-29-25-0000 HS1 SubDivision HS1 LT 13 BLK 10 HIGH SIERRA SUBD 1ST FILING	2		RE
A26996	✓ LYNDES, JAY C 600 INDIAN IRL BILLINGS MT 59105-2702	03-1033-17-4-29-27-0000 HS1 SubDivision HS1 LT 34 BLK 10 HIGH SIERRA SUBD 1ST FILING	2		RE
A27005	✓ LYNDES, JAY C 600 INDIAN IRL BILLINGS MT 59105-2702	03-1033-17-4-29-45-0000 HS1 SubDivision HS1 LT 23 BLK 10 HIGH SIERRA SUBD 1ST FILING	2		RE
A27006	✓ LYNDEE, JAY C 600 INDIAN IRL BILLINGS MT 59105-2702	03-1033-17-4-29-47-0000 HS1 SubDivision HS1 LY 24 BLK 10 HIGH SIERRA SUBD 1ST FILING	2		RE
A27007	✓ LYNDES, JAY C 600 INDIAN IRL BILLINGS MT 59105-2702	03-1033-17-4-29-49-0000 HS1 SubDivision HS1 LI 25 BLK 10 HIGH SIERRA SUBD 1ST FILING	2		RE
A26993	✓ LYNDES, JAY C 600 INDIAN IRL BILLINGS MT 59105-2702	03-1033-17-4-29-21-0000 HS1 SubDivision HS1 LY 11 BLK 10 HIGH SIERRA SUBD 1ST FILING	2		RE
A27072	✓ NELSON, NANCY R ✓ MANSFIELD, MICHAEL I & 1125 SIESTA AVE BILLINGS MT 59105-5401	03-1033-17-4-31-17-0000 HS1 SubDivision HS1 LI 18 BLK 17 HIGH SIERRA FIRST FILING	2		RE
A27093	✓ PENNINGER, MARIAN G & JACQUELINE R 1215 SIESTA AVE BILLINGS MT 59105-5419	03-1033-17-3-34-01-0000 HS1 SubDivision HS1 LI 12 BLK 24 HIGH SIERRA SUB 1ST	2		RE
A27069	✓ PERRY, CINDY A 1175 SIESTA AVE BILLINGS MT 59105-5401	03-1033-17-4-31-23-0000 HS1 SubDivision HS1 LY 15 BLK 17 HIGH SIERRA SUBD 1ST FILING	2		RE
A26062	✓ PHILO, MARSHA J & LANN R 1905 MOROCCO DR	03-1033-17-4-11-61-0000 HS1 SubDivision HS1	2		RE

*Certified true  
3/23/05 10/19/05  
Dept. of Rev. Paul C*

Ranges: TAX YEAR: (R) 2005 - 2005  
ASSESSOR#: (L) A22002, A22218, A26868,  
A27016, A27017, A27018, A27019,  
A27020, A27021, A27022, A27032,  
A27039, A27040, A27051, A27052,  
A27090, A31315, A31316, A31317,  
A31318, A31319, A31320, A31321  
TAX TYPE: (A)  
LEVY DISTRICT: (A)  
SUB-LEVY DIST: (A)  
SPECIAL DISTRICT: (A)

OPTIONS: SORT ORDER: N # OF COPIES: 1

Assessor#	Owner/Mailing Address	Legal Description	Levy Dist	Sub Dist	Tax Type	Key #1
A22218	CLINE, CURTIS S ✓ 3927 W WELLESLEY AVE SPOKANE WA 99205-1875	03-1033-16-2-01-01-0000 L17 SubDivision L17 LT 1 BLK 17 LAKE HILLS SUBD 17TH FILING	2		RE	
A27016	GANN, LLOYD R & MICHELLE B ✓ 1990 MOROCCO DR BILLINGS MT 59105-5408	03-1033-17-4-37-31-0000 HS1 SubDivision HS1 LT 1 BLK 11 HIGH SIERRA SUBD 1SI FILING	2		RE	
A26868	GURNEY, BRIAN D ✓ 1993 MOROCCO DR BILLINGS MT 59105-5409	03-1033-17-4-13-73-0000 HS1 SubDivision HS1 L:68 B:1 HIGH SIERRA SUB 1SI	2		RE	
A27032	HANSON, JASON J & NICOLE K ✓ 2007 MDROCCO DR BILLINGS MT 59105-5417	03-1033-17-1-09-03-0000 HS1 SubDivision HS1 LI 1 BLK 12 HIGH SIERRA SUBD 1ST FILING	2		RE	
A31317	HUSKEY, JEFFREY D ✓ 1173 SIERRA GRANDE BLVD BILLINGS MT 59105-5426	03-1033-17-1-21-05-0000 HS3 SubDivision HS3 LI 3 BLK 2 HIGH SIERRA SUB 3RD FILING AMD LI 1 BLK 2 HIGH SIERRA SUB 2ND FIL 8500 SF (OLD A30250) (05)	2		RE	
A31320	J & E CONSTRUCTION ✓ 1070 S 24TH ST W BILLINGS MT 59102-6406	03-1033-17-1-21-11-0000 HS3 SubDivision HS3 LI 6 BLK 2 HIGH SIERRA SUB 3RD FILING AMD LI 1 BLK 2 HIGH SIERRA SUB 2ND FIL 8500 SF (OLD A30250) (05)	2		RE	
A31321	J & E CONSTRUCTION ✓ 1070 S 24TH ST W BILLINGS MT 59102-6406	03-1033-17-1-21-13-0000 HS3 SubDivision HS3 LI 7 BLK 2 HIGH SIERRA SUB 3RD FILING AMD LI 1 BLK 2 HIGH SIERRA SUB 2ND FIL 8500 SF (OLD A30250) (05)	2		RE	
A31316	J & E CONSTRUCTION ✓ 1070 S 24TH ST W BILLINGS MT 59102-6406	03-1033-17-1-21-03-0000 HS3 SubDivision HS3 LI 2 BLK 2 HIGH SIERRA SUB 3RD FILING	2		RE	

Assessor#	Owner/Mailing Address	Legal Description	Levy Dist	Sub Dist	Tax Type	Key #1
	BILLINGS MT 59105-5409	LT 62 BLK 1 HIGH SIERRA SUBD 1ST FILING				
A27077	✓ SCHULTZ, JOHN T & DANA 1043 SIESTA AVE BILLINGS MT 59105	03-1033-17-4-31-07-0000 HS1 SubDivision HS1 LT 23 BLK 17 HIGH SIERRA SUBD 1ST FILING	2		RE	
A27073	✓ WAMSLEY, JODEE JAELENE WAMSLEY, RODERICK GREG & 1315 SIESTA AVE BILLINGS MT 59105	03-1033-17-4-31-15-0000 HS1 SubDivision HS1 LT 19 BLK 17 HIGH SIERRA SUBD 1ST FILING	2		RE	
A27070	✓ WOLCOTT, KENDALL A & CONNIE M 1155 SIESTA AVENUE BILLINGS MT 59102	03-1033-17-4-31-21-0000 HS1 SubDivision HS1 LT 16 BLK 17 HIGH SIERRA SUBD 1ST FILING	2		RE	

Assessor#	Owner/Mailing Address	Legal Description	Levy Dist	Sub Dist	Tax Type	Key #1
		AMD LI 1 BLK 2 HIGH SIERRA SUB 2ND FIL 8500 SF (OLD A30250) (05)				
A31318	J & E CONSTRUCTION ✓ 1070 S 24TH ST W BILLINGS MT 59102-6406	03-1033-17-1-21-07-0000 HS3 SubDivision HS3 LI 4 BLK 2 HIGH SIERRA SUB 3RD FILING AMD LI 1 BLK 2 HIGH SIERRA SUB 2ND FIL 8500 SF (OLD A30250) (05)	2		RE	
A31319	J & E CONSTRUCTION ✓ 1070 S 24TH ST W BILLINGS MT 59102-6406	03-1033-17-1-21-09-0000 HS3 SubDivision HS3 LI 5 BLK 2 HIGH SIERRA SUB 3RD FILING AMD LI 1 BLK 2 HIGH SIERRA SUB 2ND FIL 8500 SF (OLD A30250) (05) HIGH SIERRA DEV/J & E CONST WD	2		RE	
A22002	KINCAID LAND LLC ✓ 3208 RUGBY DR BILLINGS MT 59102-0752	03-1033-16-3-01-24-0000 L17 SubDivision L17 LI 21 BLK 1 LAKE HILLS SUBD 17TH FILING	2		RE	
A27017	LYNDES, JAY C ✓ 600 INDIAN TRL BILLINGS MT 59105-2702	03-1033-17-4-37-29-0000 HS1 SubDivision HS1 LI 2 BLK 11 HIGH SIERRA SUBD 1ST FILING	2		RE	
A27018	LYNDES, JAY C ✓ 600 INDIAN TRL BILLINGS MT 59105-2702	03-1033-17-4-37-27-0000 HS1 SubDivision HS1 LI 3 BLK 11 HIGH SIERRA SUBD 1ST FILING	2		RE	
A27019	LYNDES, JAY C ✓ 600 INDIAN TRL BILLINGS MT 59105-2702	03-1033-17-4-37-25-0000 HS1 SubDivision HS1 LI 4 BLK 11 HIGH SIERRA SUBD 1ST FILING	2		RE	
A27022	LYNDES, JAY C ✓ 600 INDIAN TRL BILLINGS MT 59105-2702	03-1033-17-4-37-19-0000 HS1 SubDivision HS1 LI 7 BLK 11 HIGH SIERRA SUBD 1ST FILING	2		RE	
A27021	LYNDES, JAY C ✓ 600 INDIAN TRL BILLINGS MT 59105-2702	03-1033-17-4-37-21-0000 HS1 SubDivision HS1 LI 6 BLK 11 HIGH SIERRA SUBD 1ST FILING	2		RE	
A27020	LYNDES, JAY C ✓ 600 INDIAN TRL BILLINGS MT 59105-2702	03-1033-17-4-37-23-0000 HS1 SubDivision HS1 LI 5 BLK 11 HIGH SIERRA SUBD 1ST FILING	2		RE	
A27040	LYNDES, JAY C ✓ 600 INDIAN TRL BILLINGS MT 59105-2702	03-1033-37-1-07-03-0000 HS1 SubDivision HS1 LI 2 BLK 13 HIGH SIERRA SUBD 3ST FILING	2		RE	
A27051	LYNDES, JAY C ✓ 600 INDIAN TRL BILLINGS MT 59105-2702	03-1033-17-1-07-25-0000 HS1 SubDivision HS1 LI 13 BLK 13 HIGH SIERRA SUBD 1ST FILING	2		RE	

Assessor#	Owner/Mailing Address	Legal Description	Levy Sub Tax		
			Dist	Dist	Typa Key #1
A27052	LYNDES, JAY C ✓ 600 INDIAN IRL BILLINGS MT 59105-2702	03-1033-17-1-07-27-0000 HS1 SubDivision HS1 LT 14 BLK 13 HIGH SIERRA SUBD 1ST FILING	2		RE
A27090	LYNDES, JAY C ✓ 600 INDIAN IRL BILLINGS MT 59105-2702	03-1033-17-1-01-01-0000 HS1 SubDivision HS1 LT 14 BLK 19 HIGH SIERRA SUBD 1ST FILING	2		RE
A27039	POPE, KEVIN G & COURTNEY L ✓ 859 SIERRA GRANDE BLVD ✓ BILLINGS MT 59105-5427	03-1033-17-1-07-01-0000 HS1 SubDivision HS1 LT 1 BLK 13 HIGH SIERRA SUBD 1ST FILING	2		RE
A31315	FROM, NICHOLAS L & KATIE J ✓ 1195 SIERRA GRANDE BLVD ✓ BILLINGS MT 59105-5426	03-1033-17-1-21-01-0000 HS3 SubDivision HS3 LT 1 BLK 2 HIGH SIERRA SUB 3RD FILING AMD LT 1 BLK 2 HIGH SIERRA 2ND FILING 9607 SF (OLD A30250) (05)	2		RE

*Certified true  
14/4/05 3/23/05  
Dept. of Rev.  
Paul C.*

Ranges: TAX YEAR: (R) 2005 - 2005  
ASSESSOR#: (L) A21999, A26865, A26866,  
A27000, A27001, A27002, A27003,  
A27008, A27009, A27010, A27011,  
A27013, A27013, A27014, A27015,  
A31330, A31331, A31312, A31333,  
A31334, A11353, A31354, A31355,  
A31356, A31357  
TAX TYPE: (A)  
LEVY DISTRICT: (A)  
SUB-LEVY DIST: (A)  
SPECIAL DISTRICT: (A)

OPTIONS: SORI ORDER: N # OF COPIES: 1

Assessor#	Owner/Mailing Address	Legal Description	Levy Dist	Sub Dist	Tax Type	Key #1
A21999 ✓	BERGERSON, DON & JODEE 1980 GLENEAGLES BLVD BILLINGS MT 59105-3551	03-1033-16-3-01-21-0008 L17 SubDivision L17 LT 19 BLK I LAKE HILLS SUBD 19TH FILING & LT 19A BLK I LAKE HILLS SUB 17TH 14.400 SF (COMBO A22000) (03)	2		RE	
A26865 ✓	BRETZ, CALTON L & MARY G 1957 MOROCCO DR BILLINGS MT 59105-5409	03-1033-17-4-11-67-0000 HS1 SubDivision HS1 LT 65 BLK I HIGH SIERRA SUBD 1ST FILING	2		RE	
A27008 ✓	AGREEMENT DATED JULY 3, 2000 ✓ BROADBENT, RONALD L TRUSTEE ✓ 201 QUIET HAYER AVE BILLINGS MT 59105-2848	03-1033-17-4-29-51-0000 HS1 SubDivision HS1 LT 26 BLK 10 HIGH SIERRA SUBD 1ST FILING	2		RE	
A31357 ✓	DAWSON BUILDERS ✓ 4736 S WOODHAVEN WAY BILLINGS MT 59106-2494	03-1033-17-4-41-09-0000 HS3 SubDivision HS3 LT 5 BLK 4 HIGH SIERRA SUB 3RD FILING AMD LT 1 BLK 2 HIGH SIERRA SUB 2ND FIL 7459 SF (OLD A30250) (05)	2		RE	
A31131 ✓	DAWSON BUILDERS ✓ 4736 S WOODHAVEN WAY BILLINGS MT 59106-2494	01-1033-17-4-40-05-0000 HS3 SubDivision HS3 LT 3 BLK 3 HIGH SIERRA SUB 3RD FILING AMD LT 1 BLK 2 HIGH SIERRA SUB 2ND FIL 7412 SF (OLD A30250) (05)	2		RE	
A31333 ✓	DAWSON BUILDERS ✓ 4736 S WOODHAVEN WAY BILLINGS MT 59106-2494	03-1033-17-4-40-09-0000 HS3 SubDivision HS3 LT 5 BLK 3 HIGH SIERRA SUB 3RD FILING AMD LT 1 BLK 2 HIGH SIERRA SUB 2ND FIL 7412 SF (OLD A30250) (05)	2		RE	
A31353 ✓	DAWSON BUILDERS ✓ 4736 S WOODHAVEN WAY BILLINGS MT 59106-2494	03-1833-17-4-41-01-0000 HS3 SubDivision HS3 LT 1 BLK 4 HIGH SIERRA SUB 3RD FILING	2		RE	

Assessor#	Dwner/Mailing Address	Legal Description	Levy Sub Tax	Dist Dist Type Key #1
A31354 ✓	DAWSON BUILDERS 4736 S WOODHAVEN WAY BILLINGS MT 59106-2494	AMD LT 1 BLK 2 HIGH SIERRA 2ND FIL 9653 SF (OLD A30250) (05)  03-1033-17-4-41-03-0000 HS3 SubDivision HS3 LT 2 BLK 4 HIGH SIERRA SUB 3RD FIL AMD LT 1 BLK 2 HIGH SIERRA SUB 2ND FIL 7406 SF (OLD A30250) (05)	2	RE
A31356 ✓	DAWSON BUILDERS 4716 S WOODHAVEN WAY BILLINGS MT 59106-2494	03-1033-17-4-41-07-0000 HS3 SubDivision HS3 LT 4 BLK 4 HIGH SIERRA SUB 3RD FILING AMD LT 1 BLK 2 HIGH SIERRA SUB 2ND FIL 7406 SF (OLD A30250) (05)	2	RE
A31355 ✓	FIRELAKE CORP 3208 RUGBY DR BILLINGS MT 59102-0752	03-1033-17-4-41-05-0000 HS3 SubDivision HS3 LT 3 BLK 4 HIGH SIERRA SUB 3RD FILING AMD LT 1 BLK 2 HIGH SIERRA SUB 2ND FIL 7406 SF (OLD A30250) (05)	2	RE
A26866 ✓	MUSD. KELLY 1963 MOROCCO DR BILLINGS MT 59105-5409	01-1033-17-4-11-69-0000 HS1 SubDivision HS1 LT 66 BLK 1 HIGH SIERRA SUBD 1ST FILING	2	RE
A27000 ✓	LYNDES, JAY C 600 INDIAN TRL BILLINGS MI 59105-2702	03-1033-17-4-29-35-0000 HS1 SubDivision HS1 LT 1B BLK 10 HIGH SIERRA SUBD 1ST FILING	2	RE
A27001 ✓	LYNDES, JAY C 600 INDIAN TRL BILLINGS MI 59105-2702	03-1033-17-4-29-37-0000 HS1 SubDivision HS1 LT 19 BLK 10 HIGH SIERRA SUBD 1ST FILING	2	RE
A27002 ✓	LYNDES, JAY C 600 INDIAN TRL BILLINGS MI 59105-2702	03-1033-17-4-29-39-0000 HS1 SubDivision HS1 LT 20 BLK 10 HIGH SIERRA SUBD 1ST FILING	2	RE
A27003 ✓	LYNDES, JAY C 600 INDIAN TRL BILLINGS MI 59105-2702	03-1033-17-4-29-41-0000 HS1 SubDivision HS1 LT 21 BLK 10 HIGH SIERRA SUBD 1ST FILING	2	RE
A27009 ✓	LYNDES, JAY C 600 INDIAN TRL BILLINGS MI 59105-2702	03-1033-17-4-29-53-0000 HS1 SubDivision HS1 LT 27 BLK 10 HIGH SIERRA SUBD 1ST FILING	2	RE
A27010 ✓	LYNDES, JAY C 600 INDIAN TRL BILLINGS MI 59105-2702	03-1033-17-4-29-55-0000 HS1 SubDivision HS1 LT 28 BLK 10 HIGH SIERRA SUBD 1ST FILING	2	RE
A27011 ✓	LYNDES, JAY C 600 INDIAN TRL BILLINGS MI 59105-2702	03-1033-17-4-29-57-0000 HS1 SubDivision HS1 LT 29 BLK 10 HIGH SIERRA SUBD 1ST FILING	2	RE

Katco Inc  
2827 Westwood Dr  
Billings, MT 59102

Assessor#	Owner/Mailing Address	Legal Description	Levy Dist	Sub Dist	Tax Type	Key #1
A27013 ✓	LYNDES, JAY C ✓ 600 INDIAN IRL BILLINGS MT 59105-2702	03-1033-17-4-29-61-0000 HS1 SubDivision HS1 LT 31 BLK 10 HIGH SIERRA SUBD 1ST FILING	2		RE	
A27014 ✓	LYNDES, JAY C ✓ 600 INDIAN IRL BILLINGS MT 59105-2702	03-1033-17-4-29-63-0000 HS1 SubDivision HS1 LT 32 BLK 10 HIGH SIERRA SUBD 1ST FILING	2		RE	
A31334 ✓	PIGG, MICHAEL T & HATALIE L ✓ 1131 EL RANCHO DR BILLINGS MT 59105-5424	03-1033-17-4-40-11-0000 HS3 SubDivision HS3 LT 6 BLK 3 HIGH SIERRA SUB 3RD FILING AMD LT 1 BLK 2 HIGH SIERRA SUB 2ND FIL 7412 SF (OLD A30250) (05)	2		RE	
A31332 ✓	SWANSON, JEFFERY L & REBECCA N ✓ 1159 EL RANCHO DR BILLINGS MT 59105-5424	03-1033-17-4-40-07-0000 HS3 SubDivision HS3 LT 4 BLK 3 HIGH SIERRA SUB 3RD FILING AMD LT 1 BLK 2 HIGH SIERRA SUB 2ND FIL 7412 SF (OLD A30250) (05)	2		RE	
A31330 ✓	LILLEY, RICHARD L & MELISSA L ✓ 1179 EL RANCHO DR BILLINGS MT 59105-5424	03-1033-17-4-40-03-0000 HS3 SubDivision HS3 LT 2 BLK 3 HIGH SIERRA SUB 3RD FILING AMD LT 1 BLK 2 HIGH SIERRA SUB 2ND FIL 7412 SF (OLD A30250) (05)	2		RE	
A27015 ✓	WADE, ANNE-MARIE ✓ 840 EL RANCHO DR BILLINGS MT 59105-5412	03-1033-17-4-29-65-0000 HS1 SubDivision HS1 LT 33 BLK 10 HIGH SIERRA SUBD 1ST FILING	2		RE	



Ranges: TAX YEAR: (R) 2005 - 2005  
ASSESSOR#: (L) A27012  
TAX TYPE: (A)  
LEVY DISTRICT: (A)  
SUB-LEVY DIST: (A)  
SPECIAL DISTRICT: (A)

OPTIONS: SDRI DRDER: N # DF COPIES: 1

Assessor#	Owner/Mailing Address	Legal Description	Levy Sub Tax Dist Dist Type Key #1
A27012	LYNDES, JAY C 600 INDIAN IRL BILLINGS MT 59105-2702	03-1013-17-4-29-59-0000 HS1 SubDivision HS1 LI 30 BLK 10 HIGH SIERRA SUBD 1ST FILING	2 RE

*Certified true  
10/19/05 3/23/06  
Dept. of Rev.  
Barb C*

Ranges: TAX YEAR: (R) 2005 - 2005  
ASSESSOR#: (L) A21983, A21984, A26843,  
A26844, A26845, A26846, A26874,  
A26875, A26876, A26877, A26883,  
A26884, A26884A, A26885, A26886,  
A26887, A26902, A26903, A26905,  
A26906, A27107, A27108, A27109,  
A27110, D05245  
TAX TYPE: (A)  
LEVY DISTRICT: (A)  
SUB-LEVY DIST: (A)  
SPECIAL DISTRICT: (A)

OPTIONS: SORT ORDER: N # OF COPIES: 1

Assessor#	Owner/Mailing Address	Legal Description	Levy Dist	Sub Dist	Tax Type	Key #1
A27109	ALLRED, CRAIG H & SHERI M 1708 HIGH SIERRA BLVD BILLINGS MT 59105-5413	03-1033-17-4-13-01-0000 HS1 SubDivision HS1 LT 13 BLK 26 HIGH SIERRA SUBD 1ST FILING	2		RE	
A26876	BITRON LLC 1790 HARVEST LN CAMARILLO CA 93012-4247	03-1033-17-4-05-15-0000 HS1 SubDivision HS1 LT 8 BLK 2 HIGH SIERRA SUBD 1ST FILING	2		RE	
D85245	BITRON LLC 1790 HARVEST LN CAMARILLO CA 93012-4247	03-1033-17-4-02-01-0000 1R 3 COS 2017 2ND AMND TR 2A AMND	2		RE	
A26887	CAIH, ZACHARY D & ROSALIE 1669 FANTAN ST BILLINGS MT 59105-5422	03-1033-17-4-15-31-0000 HS1 SubDivision HS1 LI 6 BLK 3 HIGH SIERRA SUB 1ST	2		RE	
A27108	DONALD C OALLMEYER IRREV TRUST SCHOFF, DONNA RAE TRUSTEE 1714 HIGH SIERRA BLVD BILLINGS MT 59105-5413	03-1033-17-4-13-05-0000 HS1 SubDivision HS1 LT 12 BLK 26 HIGH SIERRA SUBD 1ST FILING	2		RE	
A27110	ORAPER, C REED & ANNETTE 1702 HIGH SIERRA BLVD BILLINGS MT 59105-5413	03-1033-17-4-13-01-0000 HS1 SubDivision HS1 LI 14 BLK 26 HIGH SIERRA SUBD 1ST FILING	2		RE	
A26886	ROBIN FELTON REVOCABLE TRUST FELTON, ROBIN TRUSTEE 1614 MOROCCO DR BILLINGS MT 59105-5407	03-1033-17-4-15-09-0000 HS1 SubDivision HS1 LI 5 BLK 3 HIGH SIERRA SUBD 1ST FILING	2		RE	
A26874	JENSEN, CRAIG A & JENHIFER 1652 FANTAN ST BILLINGS MT 59105-5421	03-1033-17-4-05-11-0000 HS1 SubDivision HS1 LI 6 BLK 2 HIGH SIERRA SUBD 1ST FILING	2		RE	
A26846	LYNDES, JAY C 600 INDIAN IRL	03-1031-17-4-11-29-0000 HS1 SubDivision HS1	2		RE	

Assessor#	Owner/Mailing Address	Legal Description	Levy Dist	Sub Dist	Tax Type	Key #1
	BILLINGS MI 59105-2702	LT 46 BLK 1 HIGH SIERRA SUBD 1ST FILING				
A26883	LYNDES, JAY C ✓ 600 INDIAN IRL BILLINGS MI 59105-2702	03-1033-17-4-15-01-0000 HS1 SubDivision HS1 LT 1 BLK 3 HIGH SIERRA SUBD 1ST FILING	2		RE	
A26843	LYNDES, JAY C ✓ 600 INDIAN IRL BILLINGS MI 59105-2702	03-1833-17-4-11-23-0008 HS1 SubDivision HS1 LT 43 BLK 1 HIGH SIERRA SUBD 1ST FILING	2		RE	
A26844	LYNDES, JAY C ✓ 600 INDIAN IRL BILLINGS MI 59105-2702	03-1833-17-4-11-25-8888 HS1 SubDivision HS1 LT 44 BLK 1 HIGH SIERRA SUBD 1ST FILING	2		RE	
A26845	LYNDES, JAY C ✓ 600 INDIAN IRL BILLINGS MI 59105-2702	03-1033-17-4-11-27-0000 HS1 SubDivision HS1 LT 45 BLK 3 HIGH SIERRA SUBD 1ST FILING	2		RE	
<u>A26884A</u>	LYNDES, JAY C ✓ 600 INDIAN IRL BILLINGS MI 59105-2702	03-1033-17-4-15-05-0000 HS1 SubDivision HS1	2		RE	
A26884	LYNDES, JAY C ✓ 600 INDIAN IRL BILLINGS MI 59105-2702	03-1833-17-4-15-03-0808 HS1 SubDivision HS1 LT 2 BLK 3 HIGH SIERRA SUBD 1ST FILING	2		RE	
A26906	LYNDES, JAY C ✓ 600 INDIAN IRL BILLINGS MI 59105-2702	03-1033-17-4-17-01-0008 HS1 SubDivision HS1 LT 1 BLK 4 HIGH SIERRA SUBD 1ST FILING	2		RE	
A26905	LYNDES, JAY C ✓ 608 INDIAN IRL BILLINGS MI 59105-2702	03-1033-17-4-15-47-0800 HS1 SubDivision HS1 LT 24 BLK 3 HIGH SIERRA SUBD 1ST FILING	2		RE	
A26902	LYNDES, JAY C ✓ 600 INDIAN IRL BILLINGS MI 59185-2702	03-1033-17-4-15-41-0080 HS1 SubDivision HS1 LT 21 BLK 3 HIGH SIERRA SUBD 1ST FILING	2		RE	
A26885	LYNDES, JAY C ✓ 608 INDIAN IRL BILLINGS MI 59105-2702	03-1833-17-4-15-07-8888 HS1 SubDivision HS1 LT 4 BLK 3 HIGH SIERRA SUBD 1ST FILING	2		RE	
A26903	LYNDES, JAY C ✓ 600 INDIAN IRL BILLINGS MI 59105-2702	03-1033-17-4-15-43-0800 HS1 SubDivision HS1 LT 22 BLK 3 HIGH SIERRA SUBD 1ST FILING	2		RE	
A26877	NEW HOPE ENTERPRISES INC ✓ 3440 MASTERSON CIR BILLINGS MI 59106-9651	03-1033-17-4-05-17-0800 HS1 SubDivision HS1 LT 9 BLK 2 HIGH SIERRA SUBD 1ST FILING	2		RE	
A21984	RON S HILL LIVING TRUST ✓ PO BOX 50636	03-1033-16-3-01-06-0000 LK1 SubDivision LK1	2		RE	

Assessor#	Owner/Mailing Address	Legal Description	Levy Dist	Sub Dist	Tax Type	Key #1
	BILLINGS MT 59105-0636	LT 6 BLK 1 LAKE HILLS SUBD 1ST FILING				
A21983	RON S HILL LIVING TRUST ✓ PO BOX 50636 BILLINGS MT 59105-0636	03-1033-16-3-01-05-0000 LKI SubDivision LKI LI 5 BLK 1 LAKE HILLS SUBD 1ST FILING	2		RE	
A27107	SMITH, LARRY GENE & LINDA LOUISE ✓ 118 CEDAR SPRINGS CIR ✓ DEBARY FL 32713-4806	03-1033-17-4-13-07-0000 HS1 SubDivision HS1 LI 11 BLK 26 HIGH SIERRA SUBD 1ST FILING	2		RE	
A26B75	WHILLEY, WESCOIT & MARGARET ✓ 1666 FANTAN ST ✓ BILLINGS MT 59105-5421	03-1033-17-4-05-13-0000 HS1 SubDivision HS1 LI 7 BLK 2 HIGH SIERRA SUBD 1ST FILING	2		RE	

*Certified thru  
10/9/05 3/23/  
Dept. of Rev.  
Baile*

Ranges: TAX YEAR: (R) 2005 - 2005  
ASSESSOR#: (L) A21980, A26807, A26808.  
A26809, A26810, A26811, A26812.  
A26813, A26814, A26815, A26816.  
A26817, A26818, A26819, A26820.  
A26821, A26822, A26823, A26824,  
A26825, A26826, A26829, A26870.  
A26880, A26881  
TAX TYPE: (A)  
LEVY DISTRICT: (A)  
SUB-LEVY DIST: (A)  
SPECIAL DISTRICT: (A)

OPTIONS: SORT ORDER: N # OF COPIES: 1

Assessor#	Owner/Mailing Address	Legal Description	Levy Dist	Sub Dist	Tax Type	Key #1
A26870	FERRAGUTI, ARNOLD & MARSHA 1616 FANTIAN ST BILLINGS MT 59105-5421	03-1033-17-4-05-03-0000 HS1 SubDivision HS1 LT 2 BLK 2 HIGH SIERRA SUBD 1ST FILING	2		RE	
A26880	HENIGES, KORY E & KERRY A 1635 PICADOR PL BILLINGS MT 59105-5437	03-1033-17-4-05-23-0000 HS1 SubDivision HS1 LT 12 BLK 2 HIGH SIERRA SUBD 3ST FILING	2		RE	
A21980	JORDEN, EDWARD 50 MOORE LN BILLINGS MT 59101-3413	03-1033-16-3-01-02-0000 LK1 SubDivision LK1 LT 2 BLK 1 LAKE HILLS SUBD 1ST FILING	2		RE	
A26829	KUNKEL, CAL 3310 LARSDO PL BILLINGS MI 59102-0122	03-1033-17-4-07-57-0000 HS1 SubDivision HS1 LT 29A BLK 1 HIGH SIERRA SUBD 1ST FILING AMD LTS 27-31 BLK 1 (05)	2		RE	
A26818	LYNDES, JAY C 600 INDIAN TRL BILLINGS MT 59105-2702	03-1033-17-4-07-35-0000 HS1 SubDivision HS1 LT 18 BLK 1 HIGH SIERRA SUBD 1ST FILING	2		RE	
A26817	LYNDES, JAY C 600 INDIAN TRL BILLINGS MT 59105-2702	03-1033-17-4-07-33-0000 HS1 SubDivision HS1 LT 17 BLK 1 HIGH SIERRA SUBD 1ST FILING	2		RE	
A26816	LYNDES, JAY C 600 INDIAN TRL BILLINGS MI 59105-2702	03-1033-17-4-07-31-0080 HS1 SubDivision HS1 LT 16 BLK 1 HIGH SIERRA SUBD 1ST FILING	2		RE	
A26815	LYNDES, JAY C 680 INDIAN TRL BILLINGS MT 59105-2702	03-1033-17-4-07-29-0000 HS1 SubDivision HS1 LT 15 BLK 1 HIGH SIERRA SUBD 1ST FILING	2		RE	
A26814	LYNDES, JAY C 600 INDIAN IRL BILLINGS MI 59105-2702	03-1033-17-4-07-27-0000 HS1 SubDivision NS1 LT 14 BLK 1 HIGH SIERRA SUBD 1ST FILING	2		RE	

Assessor#	Owner/Mailing Address	Legal Description	Levy Dist	Sub Dist	Tax Type	Key #1
A26813	LYNDES, JAY C ✓ 600 INDIAN TRL BILLINGS MT 59105-2702	03-1033-17-4-07-25-0000 HS1 SubDivision HS1 LT 13 BLK 1 HIGH SIERRA SUBD 1ST FILING	2		RE	
A26812	LYNDES, JAY C ✓ 600 INDIAN TRL BILLINGS MT 59105-2702	03-1033-17-4-07-23-0000 HS1 SubDivision HS1 LT 12 BLK 1 HIGH SIERRA SUBD 1ST FILING	2		RE	
A26807	LYNDES, JAY C ✓ 600 INDIAN TRL BILLINGS MT 59105-2702	03-1033-17-4-07-13-0000 HS1 SubDivision HS1 LT 7 BLK 1 HIGH SIERRA SUBD 1ST FILING	2		RE	
A26808	LYNDES, JAY C ✓ 600 INDIAN TRL BILLINGS MT 59105-2702	03-1033-17-4-07-15-0000 HS1 SubDivision HS1 LT 8 BLK 1 HIGH SIERRA SUBD 1ST FILING	2		RE	
A268D9	LYNDES, JAY C ✓ 600 INDIAN TRL BILLINGS MT 59105-2702	03-1833-17-4-07-17-0000 HS1 SubDivision HS1 LT 9 BLK 1 HIGH SIERRA SUBD 1ST FILING	2		RE	
A26810	LYNDES, JAY C ✓ 600 INDIAN TRL BILLINGS MT 59105-2702	03-1033-17-4-07-19-0000 HS1 SubDivision HS1 LT 10 BLK 1 HIGH SIERRA SUBD 1ST FILING	2		RE	
A26811	LYNDES, JAY C ✓ 600 INDIAN TRL BILLINGS MT 59105-2702	03-1033-17-4-07-21-0000 HS1 SubDivision HS1 LT 11 BLK 1 HIGH SIERRA SUBD 1ST FILING	2		RE	
A26881	SADDLEBACK CONSTRUCTION INC ✓ 1790 HARVEST LANE BILLINGS MT 59106-9651	03-1033-17-4-05-25-8000 HS1 SubDivision HS1 LT 13 BLK 2 HIGH SIERRA SUBD 1ST FILING	2		RE	
A2682D	TRACTOR & EQUIPMENT CO ✓ PO BOX 3562 SEATTLE WA 98124-3562	03-1033-17-4-07-39-0800 HS1 SubDivision HS1 LT 1 BLK 20 HIGH SIERRA SUBD 1ST FILING	2		RE	
A26819	TRACTOR & EQUIPMENT CO ✓ PO BOX 3562 SEATTLE WA 98124-3562	03-1033-17-4-07-37-0000 HS1 SubDivision HS1 LT 19 BLK 1 HIGH SIERRA SUBD 1ST FILING	2		RE	
A26825	TRACTOR & EQUIPMENT CO ✓ PO BOX 3562 SEATTLE WA 98124-3562	03-1033-17-4-07-49-0000 HS1 SubDivision HS1 LT 25 BLK 1 HIGH SIERRA SUBD 1ST FILING	2		RE	
A26824	TRACTOR & EQUIPMENT CO ✓ PO BOX 3562 SEATTLE WA 98124-3562	03-1033-17-4-07-47-0000 HS1 SubDivision HS1 LT 24 BLK 1 HIGH SIERRA SUBD 1ST FILING	2		RE	
A26823	TRACTOR & EQUIPMENT CO ✓ PO BOX 3562 SEATTLE WA 98124-3562	03-1833-17-4-07-45-0008 HS1 SubDivision HS1 LT 23 BLK 1 HIGH SIERRA SUBD 1ST FILING	2		RE	

Assessor#	Owner/Mailing Address	Legal Description	Levy Sub Tax		
			Dist	Dist	Type Key #1
A26826	TRACTOR & EQUIPMENT CO PO BOX 3562 SEATTLE WA 98124-3562	03-1833-17-4-07-51-8800 HS1 SubDivision HS1 LT 26 BLK 1 HIGH SIERRA SUBD 1ST FILING	2		RE
A26821	TRACTOR & EQUIPMENT CO PO BOX 3562 SEATTLE WA 98124-3562	03-1033-17-4-87-41-0008 HS1 SubDivision HS1 LT 21 BLK 1 HIGH SIERRA SUBD 1ST FILING	2		RE
A26822	TRACTOR & EQUIPMENT CO PO BOX 3562 SEATTLE WA 98124-3562	83-1033-17-4-87-43-0800 HS1 SubDivision HS1 LT 22 BLK 1 HIGH SIERRA SUBD 1ST FILING	2		RE

Ranges: TAX YEAR: (R) 2005 - 2005  
ASSESSOR#: (L) A21979, A26869, A26882, A27112  
TAX TYPE: (A)  
LEVY DISTRICT: (A)  
SUB-LEVY DIST: (A)  
SPECIAL DISTRICT: (A)

*Certified true  
10/9/05 3/23/05  
Dept. of Rev.  
Barb C.*

OPTIONS: SORT ORDER: N # OF COPIES: 1

Assessor#	Owner/Mailing Address	Legal Description	Levy Dist	Sub Dist	Tax Type	Key #1
A26882	BONINI ENTERPRISES LLC ✓ 289 CAPE COD DR BILLINGS MT 59102-6906	03-1033-17-4-05-27-0000 HS1 SubDivision HS1 LT 14 BLK 2 HIGH SIERRA SUBD 1ST FILING	2		RE	
A26869	JORDAN, GEORGE R & CHRISTINA J ✓ 1608 FANTAN ST ✓ BILLINGS MT 59105-5421	03-1033-17-4-05-01-0000 HS3 SubDivision HS1 L:1 8:2 HIGH SIERRA SUB 1ST	2		RE	
A21979	SHINY RIDE INC ✓ 420 DURANGO PL BILLINGS MT 59101-6869	03-1033-16-3-01-01-8008 LK1 SubDivision LK1 LT 1A AMND LT 1 BLK 1 LAKE HILLS SUBD 1ST FILING	2		RE	
A27112	YELLOWSTONE COUNTY ✓ PO BOX 35001 BILLINGS MT 59187-5001	03-1033-17-4-89-01-0000 HS1 SubDivision HS1 LT 1 BLK 44 HIGH SIERRA SUBD 1ST FILING	2		RE	



*Certified true  
10/2/05 3/23/05  
Dept. of Rev  
Paul C*

Ranges: TAX YEAR: (R) 2005 - 2005  
ASSESSOR#: (L) A21985A, A21985B, A21986A,  
A21986B, A21986C, A26847, A26848,  
A26888, A26889, A26890, A26891,  
A26896, A26899, A26900, A26901,  
A26904, A26907, A26908, A26909,  
A26920, A26920A, A27185, A27106  
TAX TYPE: (A)  
LEVY DISTRICT: (A)  
SUB-LEVY DIST: (A)  
SPECIAL DISTRICT: (A)

OPIIONS: SORT ORDER: N # OF COPIES: 1

Assessor#	Owner/Mailing Address	Legal Description	Levy Dist	Sub Dist	Tax Type	Key #1
A26890	EDWARDS, MARTY W & CARLA L 990 SOLITA DR BILLINGS MT 59105-5423	03-1033-17-4-15-17-0000 HS1 SubDivision HS1 LI 9 BLK 3 HIGH SIERRA SUBD 1ST FILING	2		RE	
A21986B	GOGGINS, MICHAEL 1728 GLENEAGLES BLVD BILLINGS MT 59305-3556	03-1033-16-3-01-08-7002 LK1 SubDivision LK1 UNIT B AGATE TOWNHOMES LI 8 BLK 1 LAKES HILLS 1ST FILING 30% INT IN COMMON ELEMENTS	2		RE	
A21986C	BUZMAN, LINDA L 1730 GLENEAGLES BLVD BILLINGS MT 59105-3556	03-1833-16-3-01-08-7083 LK3 SubDivision LK1 UNIT C AGATE TOWNHOMES LI 8 BLK 1 LAKE HILLS 1ST FILING 35% INT IN COMMON ELEMENTS	2		RE	
A26888	HOCHHALTER, LOWELL E & TAMARA L 1675 FANTIAN ST BILLINGS MT 59105-5422	03-1033-17-4-15-13-0000 HS1 SubDivision HS1 LI 7 BLK 3 HIGH SIERRA SUBD 1ST FILING	2		RE	
A26891	HOLMES, ANDREW R F & BARBARA 976 SOLITA DR BILLINGS MT 59105-5423	03-1033-17-4-15-19-0000 HS1 SubDivision HS1 LI 10 BLK 3 HIGH SIERRA SUBD 1ST FILING	2		RE	
A26898	ICOPINI, ERNIE PO BOX 426 HYSHAM MT 59038-0426	03-1033-17-4-15-33-0000 HS1 SubDivision HS1 LI 17 BLK 3 HIGH SIERRA SUBD 1ST FILING	2		RE	
A21985B	LAUER, TONY R & EVA M 1694 GLENEAGLES BLVD # B BILLINGS MT 59105-3567	03-1033-16-3-01-07-7002 LK1 SubDivision LK1 UNIT B DIAMOND TOWNHOMES LOCATED ON LI 7 BLK 1 LAKE HILLS SUB 1ST UNDIVIDED 1/2% INT COMMON ELEMENTS (03)	2		RE	
A21985A	LENOX, OLIVE W 1692 GLENEAGLES BLVD BILLINGS MT 59105	03-1033-16-3-01-07-7001 LK1 SubDivision LK1 UNIT A DIAMOND TOWNHOMES	2		RE	

Assessor#	Owner/Mailing Address	Legal Description	Levy	Sub	Tax
			Dist	Dist	Type Key #1
-----					
		LOCATED DN LI 7 BLK 1 LAKE HILLS SUB 1ST UNDIVIDED 1/2% INT COMMON ELEMENTS (03)			
A26B48	LYNDES, JAY C ✓ 600 INDIAN TRL BILLINGS MT 59105-2702	03-1033-17-4-11-33-0000 HS1 SubDivision HS1 LI 48 BLK 1 HIGH SIERRA SUBD 1ST FILING	2		RE
A26B47	LYNDES, JAY C ✓ 600 INDIAN TRL BILLINGS MT 59105-2702	03-1033-17-4-11-31-0000 HS1 SubDivision HS1 LI 47 BLK 1 HIGH SIERRA SUBD 1ST FILING	2		RE
A26909	LYNDES, JAY C ✓ 600 INDIAN TRL BILLINGS MT 59105-2702	03-3033-17-4-17-07-0000 HS1 SubDivision HS1 LI 4 BLK 4 HIGH SIERRA SUBD 1ST FILING	2		RE
A26920	LYNDES, JAY C ✓ 600 INDIAN TRL BILLINGS MT 59105-2702	03-3033-17-4-17-29-0000 HS1 SubDivision HS1 LI 15 BLK 4 HIGH SIERRA SUBD 1ST FILING	2		RE
A26900	LYNDES, JAY C ✓ 600 INDIAN TRL BILLINGS MT 59105-2702	03-1033-17-4-15-37-0000 HS1 SubDivision HS1 LI 19 BLK 3 HIGH SIERRA SUBD 1ST FILING	2		RE
A26B99	LYNDES, JAY C ✓ 600 INDIAN TRL BILLINGS MT 59105-2702	03-1033-17-4-15-35-0000 HS1 SubDivision HS1 LI 1B BLK 3 HIGH SIERRA SUBD 1ST FILING	2		RE
A26908	LYNDES, JAY C ✓ 600 INDIAN TRL BILLINGS MT 59105-2702	03-1033-17-4-17-05-0000 HS1 SubDivision HS1 LI 3 BLK 4 HIGH SIERRA SUBD 1ST FILING	2		RE
A26904	LYNDES, JAY C ✓ 600 INDIAN TRL BILLINGS MT 59105-2702	03-1033-17-4-15-45-0000 HS1 SubDivision HS1 LI 23 BLK 3 HIGH SIERRA SUBD 1ST FILING	2		RE
A26907	LYNDES, JAY C ✓ 600 INDIAN TRL BILLINGS MT 59105-2702	03-1033-17-4-17-03-0000 HS1 SubDivision HS1 LI 2 BLK 4 HIGH SIERRA SUBD 1ST FILING	2		RE
A26901	LYNDES, JAY C ✓ 600 INDIAN TRL BILLINGS MT 59105-2702	03-1033-17-4-15-39-0000 HS1 SubDivision HS1 LI 20 BLK 3 HIGH SIERRA SUBD 1ST FILING	2		RE
<u>A26920A</u>	LYNDES, JAY C ✓ 600 INDIAN TRL BILLINGS MT 59105-2702	03-1033-17-4-17-31-0000 HS1 SubDivision HS1	2		RE
A27105	MARTIN, BRADLEY A & SHANDRA M ✓ 1750 HIGH SIERRA BLVD BILLINGS MT 59105-5413	03-1033-17-4-13-11-0000 HS1 SubDivision HS1 LI 9 BLK 26 HIGH SIERRA SUB 1ST	2		RE
A27106	SMITH, THAD & SIRI ✓ ✓	03-1033-17-4-13-09-0000	2		RE

Assessor#	Owner/Mailing Address	Legal Description	Levy Dist	Sub Dist	Tax Type	Key #1
	1738 HIGH SIERRA BLVD BILLINGS MT 59105-5413	HS1 SubDivision HS1 LT 10 BLK 26 HIGH SIERRA SUBD 1ST FILING				
A26889	WATSON, LARRY D & TAMMY J 1687 FANTAN ST BILLINGS MT 59105-5422	03-1033-17-4-15-15-0000 HS1 SubDivision HS1 LT 8 BLK 3 HIGH SIERRA SUBD 1ST FILING	2		RE	
A21986A	WHEELER, LELAND W & JEAN D 1726 GLENEAGLES BLVD BILLINGS MT 59105-3556	03-1033-16-3-01-08-7001 LKI SubDivision LKI UNIT A AGATE TOWNHOMES LT 8 BLK 1 LAKES HILLS 1ST FILING 35% INT IN COMMON ELEMENTS	2		RE	

*Certified true  
10/9/05 3/23/06  
Dept. of Rev.  
Barb C*

Ranges: TAX YEAR: (R) 2005 - 2005  
ASSESSOR#: (L) A21995, A21996, A26859,  
A26860, A26861, A26959, A26960,  
A26961, A26962, A26963, A26964,  
A26965, A26966, A26967, A26971,  
A26972, A26973, A26974, A26975,  
A26991, A26992, A27094, A27096, A27113  
TAX TYPE: (A)  
LEVY DISTRICT: (A)  
SUB-LEVY DIST: (A)  
SPECIAL DISTRICT: (A)

OPTIONS: SORT ORDER: N # DF COPIES: 1

Assessor#	Owner/Mailing Address	Legal Description	Levy Sub Dist Dist	Tax Type Key #1
A26860	✓ ANGLE, RDBERI D & DEBRA C 1875 MOROCCO DR BILLINGS MT 59105-5410	03-1033-17-4-11-57-0000 HS1 SubDivision HS1 LT 60 BLK 1 HIGH SIERRA SUBD 1ST FILING	2	RE
A27113	✓ BILLINGS HIGH SCHOOL DISTRICT # 2 415 N 30TH ST BILLINGS MT 59101-1252	03-1033-17-4-03-01-0000 HS1 SubDivision HS1 LT 1 BLK 45 HIGH SIERRA SUBD 1ST FILING	2	RE
A26966	✓ BLISS, DONNA M 2424 LOCUST ST BILLINGS MT 59101-0554	03-1033-17-4-27-21-0000 HS1 SubDivision HS1 LT 12 BLK 8 HIGH SIERRA SUBD 1ST FILING	2	RE
A26964	✓ BLISS, DONNA M 2424 LOCUST ST BILLINGS MT 59101-0554	03-1033-17-4-27-25-0000 HS1 SubDivision HS1 LT 10 BLK 8 HIGH SIERRA SUBD 1ST FILING	2	RE
A27094	✓ JOHNSON, DAVID R & KATHLEEN E 1890 HIGH SIERRA BLVD BILLINGS MT 59105-5411	03-1033-17-3-30-05-0000 HS1 SubDivision HS1 LT 1 BLK 25 HIGH SIERRA SUB 1ST	2	RE
A26959	✓ KIDGELL, KARSON K & PAMELA G 865 ADDBE DR BILLINGS MT 59105-5403	03-1033-17-4-27-05-0000 HS1 SubDivision HS1 LT 5 BLK 8 HIGH SIERRA SUBD 1ST FILING	2	RE
A26859	✓ KUYKENDALL, RONNIE G 1865 MOROCCO DR BILLINGS MT 59105-5410	03-1033-17-4-11-55-0000 HS1 SubDivision HS1 LT 59 BLK 1 HIGH SIERRA SUBD 1ST FILING	2	RE
A26971	✓ LYNDES, JAY C 600 INDIAN TRL BILLINGS MT 59105-2702	03-1033-17-4-25-17-0000 HS1 SubDivision HS1 LT 2 BLK 9 HIGH SIERRA SUBD 1ST FILING	2	RE
A26972	✓ LYNDES, JAY C 600 INDIAN TRL BILLINGS MT 59105-2702	03-1033-17-4-25-15-0000 HS1 SubDivision HS1 LT 3 BLK 9 HIGH SIERRA SUBD 1ST FILING	2	RE
A26973	✓ LYNDES, JAY C	03-1033-17-4-25-13-0000	2	RE

*2/10*

Assessor#	Owner/Mailing Address	Legal Description	Levy Dist	Sub Dist	Tax Type	Key #1
	600 INDIAN IRL BILLINGS MT 59105-2702	HS1 SubDivision HS1 LI 4 BLK 9 HIGH SIERRA SUBD 1ST FILING				
A26974	✓ LYNDES, JAY C 600 INDIAN IRL BILLINGS MT 59105-2702	03-1033-17-4-25-11-0000 HS1 SubDivision HS1 LI 5 BLK 9 HIGH SIERRA SUBD 1ST FILING	2		RE	
A26991	✓ LYNDES, JAY C 600 INDIAN IRL BILLINGS MT 59105-2702	03-1033-17-4-29-17-0000 HS1 SubDivision HS1 LI 9 BLK 10 HIGH SIERRA SUBD 1ST FILING	2		RE	
A26992	✓ LYNDES, JAY C 600 INDIAN IRL BILLINGS MT 59105-2702	03-1033-17-4-29-19-0000 HS1 SubDivision HS1 LI 10 BLK 10 HIGH SIERRA SUBD 1ST FILING	2		RE	
A26967	✓ LYNDES, JAY C 600 INDIAN IRL BILLINGS MT 59105-2702	03-1033-17-4-27-19-0000 HS1 SubDivision HS1 LI 13 BLK 8 HIGH SIERRA SUBD 1ST FILING	2		RE	
A27096	✓ GEDRGE R MADDEN TRUST ✓ MADDEN, GEORGE R TRUSTEE 1880 HIGH SIERRA BLVD BILLINGS MT 59105-5411	03-1033-17-3-30-03-0000 HS1 SubDivision HS1 LI 15 BLK 25 HIGH SIERRA SUBD 1ST FILING	2		RE	
A26975	✓ MEYER, DANA P & LISA M 1895 FANTAN ST BILLINGS MT 59105-5425	03-1033-17-4-25-09-0000 HS1 SubDivision HS1 LI 6 BLK 9 HIGH SIERRA SUBD 1ST FILING	2		RE	
A21995	✓ MYERS, WILLIAM E & JACQUELINE A 1670 GLENEAGLES BLVD BILLINGS MT 59105	03-1033-16-3-01-17-0000 L19 SubDivision L19 LI 15 BLK 1 LAKE HILLS SUBD 19TH FILING	2		RE	
A26962	✓ PASSON, GREGORY J & ASHLEY B 842 TIERRA DR BILLINGS MT 59105-5414	03-1033-17-4-27-29-0000 HS1 SubDivision HS1 LI 8 BLK 8 HIGH SIERRA SUBD 1ST FILING	2		RE	
A26861	✓ PETERS, LARRY D & DONNA R 1885 MDROCCO DR BILLINGS MT 59105-5410	03-1033-17-4-11-59-0000 HS1 SubDivision HS1 LI 61 BLK 3 HIGH SIERRA SUB 1ST FILING	2		RE	
A26965	✓ POLETTE, THOMAS L & JULIANN C 1409 LONGHORN WAY BILLINGS MT 59105-4650	03-1033-17-4-27-23-0000 HS1 SubDivision HS1 LI 11 BLK 8 HIGH SIERRA SUBD 1ST FILING	2		RE	
A26963	✓ POLETTE, THOMAS L & JULIANN C 1409 LONGHORN WAY BILLINGS MT 59105-4650	03-1033-17-4-27-27-0000 HS1 SubDivision HS1 LI 9 BLK 8 HIGH SIERRA SUBD 1ST FILING	2		RE	
A23996	✓ SCHNEITER ENTERPRISES 2009 BRASSY DR LAS VEGAS NV 89142-2033	03-1033-16-3-01-18-0000 L19 SubDivision L19 LI 16 BLK 1 LAKE HILLS SUBD 19TH FILING	2		RE	

Assessor#	Owner/Mailing Address	Legal Description	Levy Dist	Sub Dist	Tax Type	Key #1
A26961	✓ RUNNINGHAM, GERYL ✓ VANCE, C CHRISTOPHER & 841 ADOBE DR BILLINGS MT 59105-5403	03-1033-17-4-27-01-0000 HS1 SubDivision HS1 LT 7 BLK 8 HIGH SIERRA SUBD 1ST FILING	2		RE	
A26960	✓ HELZENBACH, KARL M & JUDY A 859 ADOBE DR BILLINGS MT 59105-5403	03-1033-17-4-27-03-0000 HS1 SubDivision HS1 LT 6 BLK 8 HIGH SIERRA SUBD 1ST FILING	2		RE	

*Certified true  
10/19/05 3/23/05  
Rest. of Rev.  
Baird*

Ranges: TAX YEAR: (R) 2005 - 2005  
ASSESSDR#: (L) A21981, A21982, A26801,  
A26802, A26883, A26804, A26805,  
A26806, A26832, A26833, A26834,  
A26835, A26836, A26837, A26838,  
A26839, A26848, A26841, A26842,  
A26871, A26872, A26873, A26878,  
A26879, A27111  
TAX TYPE: (A)  
LEVY DISTRICT: (A)  
SUB-LEVY DIST: (A)  
SPECIAL DISTRICT: (A)

OPTIONS: SORT ORDER: N # OF COPIES: 1

Assessor#	Owner/Mailing Address	Legal Description	Levy Sub Tax Dist Dist Type Key #1
A26879	✓ BDNINI, JDSEPH A 3448 TAHDE DRIVE BILLINGS MT 59102	03-1033-17-4-85-21-0080 HS1 SubDivision HS1 LT 11 BLK 2 HIGH SIERRA SUBD 1ST FILING	2 RE
A26871	✓ BOIHEN, ROBERT D & SUSAN L 1624 FANTAN ST BILLINGS MT 59105-5421	03-1033-17-4-85-85-0008 HS1 SubDivision HS1 LT 3 BLK 2 HIGH SIERRA SUBD 1ST FILING	2 RE
A26872	✓ JENSEN, DAVID E & MELISSA K 1632 FANTAN ST BILLINGS MT 59105-5421	03-1033-17-4-85-07-8000 HS1 SubDivision HS1 LT 4 BLK 2 HIGH SIERRA SUBD 1ST FILING	2 RE
A27111	✓ JOHNSON, RICHARD A & LANA R 2722 CUSTER AVE BILLINGS MT 59102-4520	03-1833-17-3-10-01-0008 HS1 SubDivision HS1 LT 3 BLK 27 HIGH SIERRA SUBD 1ST FILING	2 RE
A21981	✓ JORDEN, EDWARD 50 MOORE LN BILLINGS MT 59101-3413	03-1033-16-3-01-03-8008 LK1 SubDivision LK1 LT 3 BLK 1 LAKE HILLS SUB 1ST	2 RE
A26836	✓ LYNDES, JAY C 600 INDIAN TRL BILLINGS MT 59105-2702	03-1033-17-4-11-09-0000 HS1 subDivision HS1 LT 36 BLK 1 HIGH SIERRA SUBD 1ST FILING	2 RE
A26835	✓ LYNDES, JAY C 600 INDIAN TRL BILLINGS MT 59105-2702	03-1033-17-4-11-87-0000 HS3 SubDivision HS1 LT 35 BLK 1 HIGH SIERRA SUBD 1ST FILING	2 RE
A26834	✓ LYNDES, JAY C 600 INDIAN TRL BILLINGS MT 59185-2702	03-1033-17-4-11-05-8000 HS1 SubDivision HS1 LT 34 BLK 1 HIGH SIERRA SUBD 1ST FILING	2 RE
A26833	✓ LYNDES, JAY C 600 INDIAN TRL BILLINGS MT 59105-2702	03-1033-17-4-11-03-0000 HS1 SubDivision HS1 LT 33 BLK 1 HIGH SIERRA SUBD 1ST FILING	2 RE

Assessor#	Owner/Mailing Address	Legal Description	Levy Dist	Sub Dist	Tax Type	Key #1
A26837	✓ LYNDES, JAY C 600 INDIAN IRL BILLINGS MT 59105-2702	03-1033-17-4-11-11-0880 HS1 SubDivision HS1 LI 37 BLK 1 HIGH SIERRA SUBD 1ST FILING	2		RE	
A26838	✓ LYNDES, JAY C 600 INDIAN IRL BILLINGS MT 59105-2702	03-1033-17-4-11-13-8000 HS1 SubDivision HS1 LI 38 BLK 1 HIGH SIERRA SUBD 1ST FILING	2		RE	
A26839	✓ LYNDES, JAY C 600 INDIAN IRL BILLINGS MT 59105-2702	03-1033-17-4-11-15-8000 HS1 SubDivision HS1 LT 19 BLK 1 HIGH SIERRA SUBD 1ST FILING	2		RE	
A26840	✓ LYNDES, JAY C 600 INDIAN IRL BILLINGS MT 59105-2702	03-1033-17-4-11-17-8000 HS1 SubDivision HS1 LI 48 BLK 1 HIGH SIERRA SUBD 1ST FILING	2		RE	
A26841	✓ LYNDES, JAY C 600 INDIAN IRL BILLINGS MT 59105-2702	03-1033-17-4-11-19-8000 HS1 SubDivision HS1 LI 41 BLK 1 HIGH SIERRA SUBD 1ST FILING	2		RE	
A26842	✓ LYNDES, JAY C 608 INDIAN IRL BILLINGS MT 59105-2702	03-1033-17-4-11-21-0000 HS1 SubDivision HS1 LI 42 BLK 1 HIGH SIERRA SUBD 1ST FILING	2		RE	
A26801	✓ LYNDES, JAY C 600 INDIAN IRL BILLINGS MT 59105-2702	03-1033-17-4-07-01-0000 HS1 SubDivision HS1 LI 1 BLK 1 HIGH SIERRA SUBD 1ST FILING	2		RE	
A26802	✓ LYNDES, JAY C 600 INDIAN IRL BILLINGS MT 59105-2702	03-1033-17-4-07-83-0000 NS1 SubDivision HS1 LI 2 BLK 1 HIGH SIERRA SUBD 1ST FILING	2		RE	
A26803	✓ LYNDES, JAY C 600 INDIAN IRL BILLINGS MT 59105-2702	03-1033-17-4-07-85-0800 HS1 SubDivision HS1 LI 3 BLK 1 HIGH SIERRA SUBD 1ST FILING	2		RE	
A26804	✓ LYNDES, JAY C 600 INDIAN IRL BILLINGS MT 59105-2702	03-1033-17-4-07-07-8000 HS1 SubDivision HS1 LI 4 BLK 1 HIGH SIERRA SUBD 1ST FILING	2		RE	
A26805	✓ LYNDES, JAY C 600 INDIAN IRL BILLINGS MT 59105-2702	03-1033-17-4-07-09-8880 HS1 SubDivision HS1 LI 5 BLK 1 HIGH SIERRA SUBD 1ST FILING	2		RE	
A21982	✓ N D I PROPERTIES LLC PO BOX 50955 BILLINGS MT 59105-0900	03-1033-16-3-01-04-0800 LK1 SubDivision LK1 LI 4 BLK 1 LAKE HILLS SUBD 1ST FILING	2		RE	
A26873	✓ OF GOD, INC NORIH CENTRAL REGION CHURCH PO BOX 7460 BISMARCK ND 58507-7460	03-1033-17-4-05-09-0000 NS1 SubDivision HS1 LI 5 BLK 2 HIGH SIERRA SUBD 1ST FILING	2		RE	



Assessor#	Owner/Mailing Address	Legal Description	Levy Dist	Sub Dist	Tax Type	Key #1
A26806	✓ RISTOVSKI, ZORAN PETRE 35318 MAUREEN DR STERLING HTS MI 48310-4765	03-1033-17-4-07-11-0000 HS1 SubDivision HS1 LT 6 BLK 1 HIGH SIERRA SUBD 1ST FILING	2		RE	
A26878	✓ ROSALES, MARK S & ✓ LORI A 1649 PICADOR PL BILLINGS MT 59105-5437	03-1033-17-4-05-19-0000 HS1 SubDivision HS1 LT 10 BLK 2 HIGH SIERRA SUBD 1ST FILING	2		RE	
A26832	✓ SHANNON, MICHAEL P F & ✓ KATHY 1611 MOROCCO DR BILLINGS MT 59105-5406	03-1033-17-4-11-01-0000 HS1 SubDivision HS1 LT 12 BLK 1 HIGH SIERRA SUBD 1ST FILING	2		RE	

Ranges: TAX YEAR: (R) 2805 - 2805  
 ASSESSOR#: (L) A21990A, A21998B, A21991A,  
 A26852, A26853, A26854, A26912,  
 A26913, A26914, A26915, A26916,  
 A26932, A26933, A26934, A26935,  
 A26937, A26938, A26939, A26953,  
 A26954, A27188, A27101, A27102

TAX TYPE: (A)  
 LEVY DISTRICT: (A)  
 SUB-LEVY DIST: (A)  
 SPECIAL DISTRICT: (A)

*Certified true  
 10/20/05 3/23/05  
 Dept. of Rev.  
 Paul C*

OPTIONS: SORT ORDER: N # OF COPIES: 1

Assessor#	Owner/Mailing Address	Legal Description	Levy Dist	Sub Dist	Tax Type	Key #1
A26938	AMUNDSEN, BRAD D & SUSAN K 921 SOLITA DR BILLINGS MT 59105-5429	83-1033-17-4-19-03-0088 HS1 SubDivision HSI LT 8 BLK 6 HIGH SIERRA SUBD 1ST FILING	2		RE	
A27101	BACON, JUDY M 1804 HIGH SIERRA BLVD BILLINGS MT 59185-5411	83-1033-17-4-13-19-0000 HS1 SubDivision HSI LT 5 BLK 26 HIGH SIERRA SUB 1ST	2		RE	
A21990A	BOUGHN, JOSEPH K & JOYCE E 1768 GLENEAGLES BLVD BILLINGS MT 59185-3556	83-1833-16-3-81-12-7801 LK3 SubDivision LK3 UNIT A OPAL TOWNHOMES (04) UNDIV 58% INI COMMON ELEMENTS LT 11 BLK 1 LAKE HILLS SUB 3RD FILING	2		RE	
A27102	CLARK, QUINCY E & SARAH R 1792 HIGH SIERRA BLVD BILLINGS MT 59105-5413	03-1033-17-4-13-17-0008 HS1 SubDivision HSI LT 6 BLK 26 HIGH SIERRA SUBD 1ST FILING	2		RE	
A23991A	COOK, KAREN F 1812 GLENEAGLES BLVD BILLINGS MT 59185-3561	83-1033-16-3-01-13-7081 LK3 SubDivision LK3 UNIT A PEARL TOWNHOMES (04) UNDIV 50% INI COMMON ELEMENTS LT 12 BLK 1 LAKE HILLS SUB 3RD FILING	2		RE	
A26854	GRUNDH, MATTHEW M CULVER, KASIE & 1805 MOROCCO DR BILLINGS MT 59105-5410	83-1833-17-4-11-45-0000 HS1 SubDivision HSI LT 54 BLK 1 HIGH SIERRA SUBD 1ST FILING	2		RE	
A26933	FLAGLER, BERNIE L & EUNICE Y 960 ADOBE DR BILLINGS MT 59105-5404	03-1033-17-4-19-17-0088 HS1 SubDivision HSI LT 3 BLK 6 HIGH SIERRA SUBD 1ST FILING	2		RE	
A26853	GIPE, JUSTIN W & LEIGH E 1785 MOROCCO DR BILLINGS MT 59105	03-1833-17-4-11-43-8000 HS1 SubDivision HSI LT 53 BLK 1 HIGH SIERRA SUBD 1ST FILING	2		RE	

*Fogle, LYLE G  
 Fogle, Deborah  
 Same address*

Assessor#	Owner/Mailing Address	Legal Description	Levy Dist	Sub Dist	Tax Type	Key #1
A26913	HELMIG, SCOTT H & KARIN A 860 SOLITA DR BILLINGS MT 59105-5434	03-1033-17-4-17-15-0000 HS1 SubDivision HS1 LT 8 BLK 4 HIGH SIERRA SUBD 1ST FILING	2		RE	
A26932	HOBBS, SHARON F 974 ADOBE DR BILLINGS MT 59105-5404	03-1033-17-4-19-15-0000 HS1 SubDivision HS1 LT 2 BLK 6 HIGH SIERRA SUBD 1ST FILING	2		RE	
A21990B	JUNSO, LOIS J 1770 GLENEAGIES BLVD BILLINGS MT 59105-3556	03-1033-16-3-01-12-7002 LK3 SubDivision LK3 UNIT B OPAL TOWNHOMES (04) UNDIV 50± INI COMMON ELEMENTS LT 11 BLK 1 LAKE HILLS SUB 3RD FILING	2		RE	
A26852	LYNDES, JAY C 600 INDIAN IRL BILLINGS MT 59105-2702	03-1033-17-4-11-41-0000 HS1 SubDivision HS1 LT 52 BLK 1 HIGH SIERRA SUBD 1ST FILING	2		RE	
A26912	LYNDES, JAY C 600 INDIAN IRL BILLINGS MT 59105-2702	03-1033-17-4-17-13-0000 HS1 SubDivision HS1 LT 7 BLK 4 HIGH SIERRA SUBD 1ST FILING	2		RE	
A26937	LYNDES, JAY C 600 INDIAN IRL BILLINGS MT 59105-2702	03-1033-17-4-19-01-0000 HS1 SubDivision HS1 LT 7 BLK 6 HIGH SIERRA SUBD 1ST FILING	2		RE	
A26915	LYNDES, JAY C 600 INDIAN IRL BILLINGS MT 59105-2702	03-1033-17-4-17-19-0000 HS1 SubDivision HS1 LT 10 BLK 4 HIGH SIERRA SUBD 1ST FILING	2		RE	
A26916	LYNDES, JAY C 600 INDIAN IRL BILLINGS MT 59105-2702	03-1033-17-4-17-21-0000 HS1 SubDivision HS1 LT 11 BLK 4 HIGH SIERRA SUBD 1ST FILING	2		RE	
A26914	LYNDES, JAY C 600 INDIAN IRL BILLINGS MT 59105-2702	03-1033-17-4-17-17-0000 HS1 SubDivision HS1 LT 9 BLK 4 HIGH SIERRA SUBD 1ST FILING	2		RE	
A27100	MCINTOSH, DARYL F & VICKI M 1820 HIGH SIERRA BLVD BILLINGS MT 59105-5411	03-1033-17-4-13-21-0000 HS1 SubDivision HS1 LT 4 BLK 26 HIGH SIERRA SUB 1ST	2		RE	
A26954	D'NEIL, MICHAEL J & CHERYL K 991 ADOBE DR BILLINGS MT 59105-5405	03-1033-37-4-21-11-0000 HS1 SubDivision HS1 LT 12 BLK 7 HIGH SIERRA SUBD 1ST FILING	2		RE	
A26953	PIPAL, RON & MARY 973 ADOBE DR BILLINGS MT 59105-5405	03-1033-17-4-23-09-0000 HS1 SubDivision HS1 LT 11 BLK 7 HIGH SIERRA SUBD 1ST FILING	2		RE	
A26935	SANDERLIN, DAVE I & KIMBERLEY A 924 ADOBE DR	03-1033-17-4-19-21-0000 HS1 SubDivision HS1	2		RE	

Assessor#	Owner/Mailing Address	Legal Description	Levy Sub Tax			
			Dist	Dist	Type	Key #1
	BILLINGS MT 59105-5404 ✓	LI 5 BLK 6 HIGH SIERRA SUBD 1ST FILING				
A26939	SMITH, DARIN J & KRISTIE L 939 SOLITA DR BILLINGS MT 59105-5429 ✓	03-1033-17-4-19-05-0000 HS1 SubDivision HS1 LI 9 BLK 6 HIGH SIERRA SUBD 1ST FILING	2		RE	
A26934	SULLIVAN, JAMES J III ✓ 942 ADOBE DR BILLINGS MT 59105-5404	03-1033-17-4-19-19-0000 HS1 SubDivision HS1 LI 4 BLK 6 HIGH SIERRA SUBD 1ST FILING	2		RE	

*Certified true  
10/18/05 3/23/06  
Dept. of Rev.  
Paul C.*

Ranges: TAX YEAR: (R) 2005 - 2005  
ASSESSOR#: (L) A21988A, A21988B, A21989A,  
A21989B, A26849, A26850, A26851,  
A26892, A26893, A26894, A26895,  
A26896, A26897, A26910, A26911,  
A26917, A26918, A26919, A26931,  
A26940, A26941, A26942, A27103, A27104  
TAX TYPE: (A)  
LEVY DISTRICT: (A)  
SUB-LEVY DIST: (A)  
SPECIAL DISTRICT: (A)

OPTIONS: SORT ORDER: N # OF COPIES: 1

Assessor#	Owner/Mailing Address	Legal Description	Levy Sub Tax Dist Dist Type Key #1
A27104	✓ ANDERSEN, JASON D & MARGO K 1768 HIGH SIERRA BLVD BILLINGS MT 59105-5413	03-1033-17-4-13-13-0000 HS1 SubDivision HS1 LT 8 BLK 26 HIGH SIERRA SUBD 1ST FILING	2 RE
A26897	✓ AGREEMENT DATED JULY 3, 2000 ✓ BROADBENT, RONALD L TRUSTEE 201 QUIET WATER AVE BILLINGS MT 59105-2848	03-1033-17-4-15-31-8000 HS1 SubDivision HS1 LT 16 BLK 3 HIGH SIERRA SUBD 1ST FILING	2 RE
A21989A	✓ DOLHEY, THEODORE M & DARLENE R 1744 GLENEAGLES BLVD BILLINGS MT 59105-3556	03-1033-16-3-01-11-7001 LK3 SubDivision LK3 UNIT A JADE TOWNHOMES (04) 50% INT COMMON ELEMENTS LT 10 BLK 1 LAKE HILLS SUB 3RD FILING	2 RE
A26942	✓ EDWARDS, TOBY S & GIDGET L 993 SOLITA DR BILLINGS MT 59105-5429	03-1033-17-4-19-11-0000 HS1 SubDivision HS1 LT 12 BLK 6 HIGH SIERRA SUBD 1ST FILING	2 RE
A21989B	✓ HOFACKER, MYRILE E 1746 GLENEAGLES BLVD BILLINGS MT 59105-3556	03-1033-16-3-01-11-7002 LK3 SubDivision LK3 UNIT B JADE TOWNHOMES (04) 50% INT COMMON ELEMENTS LT 10 BLK 1 LAKE HILLS SUB 3RD FILING	2 RE
A26851	✓ LYNDES, JAY C 600 INDIAN TRL BILLINGS MT 59105-2702	03-1033-17-4-11-39-0000 HS1 SubDivision HS1 LT 51 BLK 1 HIGH SIERRA SUBD 1ST FILING	2 RE
A26850	✓ LYNDES, JAY C 600 INDIAN TRL BILLINGS MT 59105-2702	03-1033-17-4-31-37-0000 HS1 SubDivision HS1 LT 50 BLK 1 HIGH SIERRA SUBD 1ST FILING	2 RE
A26893	✓ LYNDES, JAY C 600 INDIAN TRL BILLINGS MT 59105-2702	03-1033-17-4-15-23-0000 HS1 SubDivision HS1 LT 12 BLK 3 HIGH SIERRA SUBD 1ST FILING	2 RE

20

Assessor#	Owner/Mailing Address	Legal Description	Levy Sub Tax		
			Dist	Dist	Type Key #1
A26895	✓ LYNDES, JAY C 600 INDIAN TRL BILLINGS MT 59105-2702	03-1033-17-4-15-27-0000 HS1 SubDivision HS1 LT 14 BLK 3 HIGH SIERRA SUBD 1ST FILING	2		RE
A26896	✓ LYNDES, JAY C 600 INDIAN TRL BILLINGS MT 59105-2702	03-1033-17-4-15-29-0000 HS1 SubDivision HS1 LT 15 BLK 3 HIGH SIERRA SUBD 1ST FILING	2		RE
A26849	✓ LYNDES, JAY C 600 INDIAN TRL BILLINGS MT 59105-2702	03-1033-17-4-11-35-0000 HS1 SubDivision HS1 LT 49 BLK 1 HIGH SIERRA SUBD 1ST FILING	2		RE
A26919	✓ LYNDES, JAY C 600 INDIAN TRL BILLINGS MT 59105-2702	03-1033-17-4-17-27-0000 HS1 SubDivision HS1 LT 14 BLK 4 HIGH SIERRA SUBD 1ST FILING	2		RE
A26918	✓ LYNDES, JAY C 600 INDIAN TRL BILLINGS MT 59105-2702	03-1033-17-4-17-25-0000 HS1 SubDivision HS1 LT 13 BLK 4 HIGH SIERRA SUBD 1ST FILING	2		RE
A26910	✓ LYNDES, JAY C 600 INDIAN TRL BILLINGS MT 59105-2702	03-1033-17-4-17-09-0000 HS1 SubDivision HS1 LT 5 BLK 4 HIGH SIERRA SUBD 1ST FILING	2		RE
A26917	✓ LYNDES, JAY C 600 INDIAN TRL BILLINGS MT 59105-2702	03-1033-17-4-17-23-0000 HS1 SubDivision HS1 LT 12 BLK 4 HIGH SIERRA SUBD 1ST FILING	2		RE
A26911	✓ LYNDES, JAY C 600 INDIAN TRL BILLINGS MT 59105-2702	03-1033-17-4-17-11-0000 HS1 SubDivision HS1 LT 6 BLK 4 HIGH SIERRA SUBD 1ST FILING	2		RE
A26931	✓ MONICAL, GREG E & LEILANI M 990 ADOBE DR BILLINGS MT 59105-5404	03-1033-17-4-19-13-0000 HS1 SubDivision HS1 LT 1 BLK 6 HIGH SIERRA SUBD 1ST FILING	2		RE
A26894	✓ MOORE, ROBERT D & JENNIFER L 928 SOLITA DR BILLINGS MT 59105-5421	01-1033-17-4-15-25-0000 HS1 SubDivision HS1 LT 13 BLK 3 HIGH SIERRA SUBD 1ST FILING	2		RE
A26892	✓ ROSIN, MYRON JAY & LORI A 960 SOLITA DR BILLINGS MT 59105-5423	01-1033-17-4-15-21-0000 HS1 SubDivision HS1 LT 11 BLK 3 HIGH SIERRA SUBD 1ST FILING	2		RE
A21988A	✓ SEEMAN, CURTIS W & PATRICIA A 1736 GLENEAGLES BLVD BILLINGS MT 59105-3556	03-1033-16-3-01-10-7001 LKI SubDivision LK1 UNIT A GARNET TOWNHOMES (04) 50% INI COMMON ELEMENTS LT 9 BLK 1 LAKE HILLS SUB 1ST FILING & LT 9A BLK 1 LAKE HILLS SUB 3RD FILING	2		RE
A21988B	✓ SKENIS, RICHARD J & LINDA B	03-1033-16-3-01-10-7002	2		RE

Assessor#	Owner/Mailing Address	Legal Description	Levy Dist	Sub Dist	Tax Type	Key #1
	1738 GLENEAGLES BLVD BILLINGS MT 59105-3556	LK1 SubDivision LK1 UNIT B GARNET TOWNHOMES (04) 50% INT COMMON ELEMENTS LT 9 BLK 1 LAKE HILLS SUB 1ST FILING & LT 9A BLK 1 LAKE HILLS SUB 3RD FILING				
A26941	✓ SNIZEK, ROBERT F 965 SOLITA DR BILLINGS MT 59105-5429	01-1031-17-4-19-09-0000 HS1 SubDivision HS1 LI 11 BLK 6 HIGH SIERRA SUBD 1ST FILING	2		RE	
A27103	✓ SOELTER, DEIORE A 1780 HIGH SIERRA BLVD BILLINGS MT 59105	03-1033-17-4-13-15-0000 HS1 SubDivision HS1 LI 7 BLK 26 HIGH SIERRA SUBD 1ST FILING	2		RE	
A26940	✓ SPECHT, JERRY W & ANN E 959 SOLITA DR BILLINGS MT 59105-5429	01-1033-17-4-19-07-0000 HS1 SubDivision HS1 LI 10 BLK 6 HIGH SIERRA SUBD 1ST FILING	2		RE	

Ranges: TAX YEAR: (R) 2005 - 2005  
 ASSESSOR#: (L) A21991B, A21992A, A21992B,  
 A26855, A26856, A26921, A26922,  
 A26923, A26924, A26924A, A26929,  
 A26930, A26936, A26943, A26944,  
 A26945, A26946, A26950, A26951,  
 A26952, A26979, A27097, A27098, A27099

TAX TYPE: (A)  
 LEVY DISTRICT: (A)  
 SUB-LEVY DIST: (A)  
 SPECIAL DISTRICT: (A)

*Certified true  
 10/19/05 3/23/0  
 Dept. of Rev.  
 Barb C.*

DPIIDNS: SORI ORDER: N # OF COPIES: 1

Assessor#	Dwner/Mailing Address	Legal Description	Levy Dist	Sub Dist	Tax Type	Key #1
A26946	BLISS, DONNA M ✓ 2424 LOCUST ST BILLINGS MT 59101-0554	03-1033-17-4-21-19-0000 HS1 SubDivision HS1 LT 4 BLK 7 HIGH SIERRA SUBD 1ST FILING	2		RE	
A26944	BLISS, DONNA M ✓ 2424 LOCUST ST BILLINGS MT 59101-0554	03-1033-17-4-21-15-0000 HS1 SubDivision HS1 LT 2 BLK 7 HIGH SIERRA SUBD 1ST FILING	2		RE	
A21992A	BOYD, GARY A & HAVLIK, CAROL E ✓ PO BOX 60 LUSK WY 82225-0060	03-1033-16-3-01-14-7001 LK3 SubDivision LK3 UNIT A RUBY TOWNHOMES (04) 1/2 INI COMMON ELEMENTS LOC AT LT 13 BLK 1 LAKE HILLS SUB 3RD	2		RE	
A26936	BRIGGS, STUART E & PAMELA D ✓ 908 ADOBE DR BILLINGS MT 59105-5404	03-1033-17-4-19-23-0000 HS1 SubDivision HS1 LT 6 BLK 6 HIGH SIERRA SUBD 1SI FILING	2		RE	
A26921	BROWN, MICHAEL & JULIE ✓ 897 SOLITA DRIVE BILLINGS MT 59105-2702	03-1033-17-4-23-09-0000 HS1 SubDivision HS1 LT 1 BLK 5 HIGH SIERRA SUBD 1ST FILING	2		RE	
A21992B	CARSIENS, IRENE R ✓ 1822 GLENEAGLES BLVD BILLINGS MT 59105-3561	03-1033-16-3-01-14-7002 LK3 SubDivision LK3 UNIT B RUBY TOWNHOMES (04) 1/2 INI COMMNDN ELEMENTS LOC AT LT 13 BLK 1 LAKE HILLS SUB 3RD	2		RE	
A26929	CHAMBERLAIN, ADAM & KAMI ✓ 888 ADOBE DR BILLINGS MT 59105-5400	03-1033-17-4-23-13-0000 HS1 SubDivision HS1 LT 10 BLK 5 HIGH SIERRA SUBD 1SI FILING	2		RE	
A27098	DENNY, JINA MARIE ✓ 1848 HIGH SIERRA BLVD BILLINGS MT 59105	03-1033-17-4-13-25-0000 HS1 SubDivision HS1 LT 2 BLK 26 HIGH SIERRA SUB 1ST	2		RE	
A27099	GUERRERO, JOSE A & RANDI LEE ✓ BILLINGS MT 59105	03-1033-37-4-13-23-0000	2		RE	



Assessor#	Owner/Mailing Address	Legal Description	Levy Dist	Sub Dist	Tax Type	Key #1
	1836 HIGH SIERRA BLVD BILLINGS MT 59105	HS1 SubDivision HS1 LI 3 BLK 26 HIGH SIERRA SUBD 1ST				
A26930	HILL, STEPHANIE ANN ✓ 898 ADOBE DR BILLINGS MT 59105-5400	03-1033-17-4-23-11-0000 HS1 SubDivision HS1 LI 11 BLK 5 HIGH SIERRA SUBD 1ST FILING	2		RE	
A26950	IZATT, RUSSELL E & CATHY L ✓ 925 ADOBE DR BILLINGS MT 59105-5405	03-1033-17-4-21-03-0000 HS1 SubDivision HS1 LI 8 BLK 7 HIGH SIERRA SUBD 1ST FILING	2		RE	
A27097	KELLUM, CURT ✓ 1860 HIGH SIERRA BLVD BILLINGS MT 59105-5411	03-1033-17-4-13-27-0000 HS1 SubDivision HS1 LI 1 BLK 26 HIGH SIERRA SUBD 1ST FILING	2		RE	
A26856	LOZADA, DAVID & KATHLEEN J ✓ 1825 MDROCCO DR BILLINGS MT 59105-5410	03-1033-17-4-11-49-0000 HS1 SubDivision HS1 LI 56 BLK 1 HIGH SIERRA SUBD 1ST FILING	2		RE	
A26922	LYNDES, JAY C ✓ 600 INDIAN TRL BILLINGS MT 59105-2702	03-1033-17-4-23-07-0000 HS1 SubDivision HS1 LI 2 BLK 5 HIGH SIERRA SUBD 1ST FILING	2		RE	
A26924	LYNDES, JAY C ✓ 600 INDIAN TRL BILLINGS MT 59105-2702	D3-1033-17-4-23-03-0000 HS1 SubDivision HS1 LI 4 BLK 5 HIGH SIERRA SUBD 1ST FILING	2		RE	
A26923	LYNDES, JAY C ✓ 600 INDIAN TRL BILLINGS MT 59105-2702	03-1033-17-4-23-05-0000 HS1 SubDivision HS1 LI 3 BLK 5 HIGH SIERRA SUBD 1ST FILING	2		RE	
<u>A26924A</u>	LYNDES, JAY C ✓ 600 INDIAN TRL BILLINGS MT 59105-2702	03-1033-17-4-23-01-0000 HS1 SubDivision HS1	2		RE	
A26943	MCGENNIS, DAVE & SANDRA ✓ 1785 FANTAN ST BILLINGS MT 59105-5420	03-1033-17-4-21-13-0000 HS1 SubDivision HS1 LI 1 BLK 7 HIGH SIERRA SUBD 1ST FILING	2		RE	
A26952	MONICAL, GREG & LEILANI ✓ 957 ADOBE DR BILLINGS MT 59105-5405	03-1033-17-4-21-07-0000 HS1 SubDivision HS1 LI 10 BLK 7 HIGH SIERRA SUBD 3ST FILING	2		RE	
A26945	POLETTE, THOMAS L & JULIANN C ✓ 1409 LONGHORN WAY BILLINGS MT 59105-4650	03-1033-17-4-21-17-0000 HS1 SubDivision HS1 LI 3 BLK 7 HIGH SIERRA SUBD 1ST FILING	2		RE	
A26979	POPE, RICHARD R & JEANA ✓ 1025 FANTAN ST BILLINGS MT 59105-5425	03-1033-17-4-25-01-0000 HS1 SubDivision HS1 LI 10 BLK 9 HIGH SIERRA SUBD 1ST FILING	2		RE	
A26855	PREWITT, VAN & SHERI	03-1033-17-4-11-47-0000	2		RE	

Herman, David A ✓  
889 Solita DR  
Billings MT 59105

Assessor#	Owner/Mailing Address	Legal Description	Lavy Sub Dist Dist	Tax Type Key #1
	1815 MDROCCO DR BILLINGS MT 59105-5410	HS1 SubDivision HS1 LT 55 BLK 1 HIGH SIERRA SUBD 1ST FILING		
A21991B	TOWNSLEY, WILLIAM E & NINA M 1814 GLENEAGLES BLVD BILLINGS MT 59105-3561	03-1033-16-3-01-13-7002 LK3 SubDivision LK3 UNIT B PEARL TOWNHOMES (04) UNDIV 50% INT COMMON ELEMENTS LT 12 BLK 1 LAKE HILLS SUB 3RD FILING	2	RE
A26951	VANDBERG, DIRK B & JEAN A 941 ADOBE DR BILLINGS MT 59105-5405	03-1033-17-4-21-05-8000 HS1 SubDivision HS1 LT 9 BLK 7 HIGH SIERRA SUBD 1ST FILING	2	RE

Ranges: TAX YEAR: (R) 2005 - 2005  
ASSESSOR#: (L) A21991A  
TAX TYPE: (A)  
LEVY DISTRICT: (A)  
SUB-LEVY DIST: (A)  
SPECIAL DISTRICT: (A)

OPTIONS: SORT ORDER: N # OF COPIES: 1

Assessor#	Owner/Mailing Address	Legal Description	Levy Sub Iax Dist Dist Type Key #1
A21991A	COOK, KAREN F ✓ 1812 GLENEAGLES BLVD BILLINGS MT 59105-3561	03-1033-16-3-01-13-7001 LK3 SubDivision LK3 UNIT A PEARL TOWNHOMES (04) UNDIV 50+ INT COMMON ELEMENTS LT 12 BLK 1 LAKE HILLS SUB 3RD FILING	2 RE

Ranges: TAX YEAR: (R) 2805 - 2885  
 ASSESSOR#: (L) A21992, A21994, A26857,  
 A26858, A26925, A26926, A26927,  
 A26928, A26947, A26948, A26949,  
 A26955, A26956, A26957, A26958,  
 A26968, A26969, A26978, A26976,  
 A26977, A26978, A26988, A26981,  
 A26982, A27895  
 TAX TYPE: (A)  
 LEVY DISTRICT: (A)  
 SUB-LEVY DIST: (A)  
 SPECIAL DISTRICT: (A)

*Certified true  
 10/19/05 3/23/05  
 Dept. of Rev.  
 Paul C.*

OPTIONS: SORT ORDER: N 8 DF COPIES: 1

Assessor#	Owner/Mailing Address	Legal Description	Levy Dist	Sub Dist	Tax Type	Key #1
A26857 ✓	CONRAD, THOMAS L ✓ BUSCHO, CHERYL L & ✓ 1835 MOROCCO DR BILLINGS MT 59185-5418	03-1833-17-4-11-51-0880 HS1 SubDivision HS1 LT 57 BLK 1 HIGH SIERRA SUBD 1ST FILING	2		RE	
A21994 ✓	CARLSON, TODD A & JENNIFER L ✓ 1868 GLENEAGLES BLVD BILLINGS MT 59185-3561	03-3833-16-3-81-16-0088 L19 SubDivision L19 LT 14 & 14A BLK 1 LAKE HILLS SUBD 19TH	2		RE	
A26958 ✓	GASSER, SCOTT E & HEIDI A ✓ 871 ADOBE DR BILLINGS MT 59105-5403	03-1833-17-4-27-87-0000 HS1 SubDivision HS1 LT 4 BLK 8 HIGH SIERRA SUBD 1ST FILING	2		RE	
A26957 ✓	HALBERT, MICHAEL & CHERYL A ✓ 879 ADOBE DR BILLINGS MT 59105-5483	03-1833-17-4-27-09-0000 HS1 SubDivision HS1 LT 3 BLK 8 HIGH SIERRA SUBD 1ST FILING	2		RE	
A26926 ✓	KAUTZ, DENNIS W ✓ 864 ADOBE DR BILLINGS MT 59105-5488	03-1033-17-4-23-19-0088 HS1 SubDivision HS1 LT 7 BLK 5 HIGH SIERRA SUBD 1ST FILING	2		RE	
A26858 ✓	KOSTELECKY, BRIAN & ELAINE ✓ 1855 MOROCCO DR BILLINGS MT 59185-5418	03-1033-17-4-11-53-8888 HS1 SubDivision HS1 LT 58 BLK 1 HIGH SIERRA SUBD 1ST FILING	2		RE	
A26948 ✓	LYNDES, JAY C ✓ 688 INDIAN TRL BILLINGS MT 59185-2702	03-1833-17-4-21-23-0000 HS1 SubDivision HS1 LT 6 BLK 7 HIGH SIERRA SUBD 1ST FILING	2		RE	
A26968 ✓	LYNDES, JAY C ✓ 688 INDIAN TRL BILLINGS MT 59105-2782	03-1833-17-4-27-17-8000 HS1 SubDivision HS1 LT 14 BLK 8 HIGH SIERRA SUBD 1ST FILING	2		RE	
A26969 ✓	LYNDES, JAY C ✓ 688 INDIAN TRL BILLINGS MT 59105-2702	03-1833-17-4-27-15-8808 HS1 SubDivision HS1 LT 15 BLK 8 HIGH SIERRA SUBD 1ST FILING	2		RE	

53

Assessor#	Owner/Mailing Address	Legal Description	Levy Dist	Sub Dist	Tax Type	Key #1
A26970 ✓	LYNDES, JAY C ✓ 600 INDIAN IRL BILLINGS MT 59105-2702	03-1033-17-4-25-19-0000 HS1 SubDivision HS1 LI 1 BLK 9 HIGH SIERRA SUBD 1ST FILING	2		RE	
A26980 ✓	LYNDES, JAY C ✓ 600 INDIAN IRL BILLINGS MT 59105-2702	03-1031-17-4-25-25-0000 HS1 SubDivision HS1 LI 11 BLK 9 HIGH SIERRA SUBD 1ST FILING	2		RE	
A26981 ✓	LYNDES, JAY C ✓ 600 INDIAN IRL BILLINGS MT 59105-2702	03-1033-17-4-25-23-0000 HS1 SubDivision HS1 LI 12 BLK 9 HIGH SIERRA SUBD 1E1 FILING	2		RE	
A26982 ✓	LYNDES, JAY C ✓ 600 INDIAN IRL BILLINGS MT 59105-2702	03-1033-17-4-25-21-0000 HS1 SubDivision HS1 LI 13 BLK 9 HIGH SIERRA SUBD 1ST FILING	2		RE	
A26928 ✓	MILLER, SHALE N & KERRI L ✓ 880 ADOBE DR BILLINGS MT 59105-5400	03-1033-17-4-23-15-0000 HS1 SubDivision HS1 LI 9 BLK 5 HIGH SIERRA SUBD 1ST FILING	2		RE	
A26947 ✓	POLETTE, THOMAS L & JULIANN C ✓ 1409 LONGHORN WAY BILLINGS MT 59105-4650	03-1033-17-4-21-21-0000 HS1 SubDivision HS3 LI 5 BLK 7 HIGH SIERRA SUBD 1ST FILING	2		RE	
A26925 ✓	SCHMIEDING, KENNETH J & JULIE R ✓ 856 ADOBE DR BILLINGS MT 59105-5400	03-1033-17-4-23-21-0000 HS1 SubDivision HS1 LI 6 BLK 5 HIGH SIERRA SUBD 1ST FILING	2		RE	
A26978 ✓	STOCKIOW, LARRY D & ARDIS K ✓ 1849 FANTAN ST BILLINGS MT 59105-5425	03-1033-17-4-25-03-0000 HS1 SubDivision HS1 LI 9 BLK 9 HIGH SIERRA SUBD 191 FILING	2		RE	
A26955 ✓	COWAN, ANNA M ✓ VANDERHORST, ELIZABETH R & 897 ADOBE DR BILLINGS MT 59105-5403	03-1033-17-4-27-13-0000 HS3 SubDivision HS1 LI 1 BLK 8 HIGH SIERRA SUBD 1ST FILING	2		RE	
A26949 ✓	VERPLOEGEN, JAMES P ✓ 909 ADOBE DR BILLINGS MT 59105-5405	03-1033-17-4-21-01-0000 HS1 SubDivision HS1 LI 7 BLK 7 HIGH SIERRA SUBD 1ST FILING	2		RE	
A26927 ✓	WALK, GREGORY E & KRISTY J ✓ 872 ADOBE DR BILLINGS MT 59105-5400	03-1033-17-4-23-17-0000 HS1 SubDivision HS1 LI 8 BLK 5 HIGH SIERRA SUBD 1ST FILING	2		RE	
A26977 ✓	WARDELL, MARILYN BRIGGS TRUSTEES ✓ WARDELL, LESLIE JONES & ✓ 1859 FANTAN ST BILLINGS MT 59105-5425	03-1033-17-4-25-05-0000 HS1 SubDivision HS1 LI 8 BLK 9 HIGH SIERRA SUBD 1ST FILING	2		RE	
A27095 ✓	WATSON, LARRY ✓	03-1033-17-3-30-01-0000	2		RE	

Assessor#	Owner/Mailing Address	Legal Description	Levy Dist	Sub Dist	Tax Type	Key #1
	PO BOX 35500-327 BILLINGS MT 59107	HS1 SubDivision HS1 LT 14 BLK 25 HIGH SIERRA SUB 1SI				
A26976 ✓	WILLIAMS, LORRAINE E ✓ 1869 FANTAN ST BILLINGS MT 59105-5425	03-1033-17-4-25-07-0000 HS1 SubDivision HS1 LT 7 BLK 9 HIGH SIERRA SUBD 1SI FILING	2		RE	
A26956 ✓	WILSDN. TODD R & LAURIE M ✓ 885 ADOBE DR BILLINGS MT 59105-5403	03-1033-17-4-27-11-0000 HS1 SubDivision HS1 LT 2 BLK 8 HIGH SIERRA 1ST	2		RE	

Ranges: TAX YEAR: (R) 2005 - 2005  
ASSESSDR#: (L) A21992A, A21992B  
TAX TYPE: (A)  
LEVY DISTRICT: (A)  
SUB-LEVY DIST: (A)  
SPECIAL DISTRICT: (A)

OPTIONS: SORT ORDER: N # OF COPIES: 1

Assessor#	Owner/Mailing Address	Legal Description	Levy Dist	Sub Dist	Tax Type	Key #1
A21992A	BOYD, GARY A & HAVLIK, CAROL E PO BOX 60 LUSK WY 82225-0060	03-1033-16-1-01-14-7001 LK1 SubDivision LK3 UNIT A RUBY TOWNHOMES (04) 1/2 INT COMMON ELEMENTS LOC AT LT 13 BLK 1 LAKE HILLS SUB 3RD	2		RE	
A21992B	CARSTENS, IRENE R 1822 GLENEAGLES BLVD BILLINGS MT 59105-3561	03-1033-16-3-01-14-7002 LK3 SubDivision LK3 UNIT B RUBY TOWNHOMES (04) 1/2 INT COMMON ELEMENTS LOC AT LT 11 BLK 1 LAKE HILLS SUB 3RD	2		RE	

A21992B

(Duplicate)

**EXHIBIT "D"**

**ESTIMATE OF PROBABLE COST  
EXTENDED SPECIAL IMPROVEMENTS MAINTENANCE DISTRICT NO. 4005  
HIGH SIERRA SUBDIVISION, FIRST FILING MAINTENANCE DISTRICT  
EXPANSION TO INCLUDE HIGH SIERRA SUBDIVISION, THIRD - FOURTH FILINGS**

- The City of Billings Department of Parks, Recreation, and Public Lands estimates the maintenance of the improvements for the first year to be \$33,793 with the addition of the High Sierra Subdivision 3rd and 4th Filings.

The assessment for the first years is as follows:

<b>CITY OF BILLINGS - PARK MAINTENANCE DISTRICT 4005 ESTIMATE OF ANNUAL MAINTENANCE COSTS</b>					
PMD Number: <u>4005</u>		<b><u>PMD 4005 Description: HIGH SIERRA SUBDIVISION, 1<sup>ST</sup>, 3<sup>RD</sup> - 4<sup>TH</sup> FILINGS - TOTAL</u></b>			
Date: <u>May 3, 2005</u>					
BA SUB	SUB ELE	SUB OBJ	ACCDUNT DESCRIPTION	TOTAL 4005 MAINTENANCE COSTS	EST. 3RD-4TH FILINGS PROP. SHARE CDSTS
			Creation documents, reports, and exhibits:		\$1,950.00
			Operations and Supplies:		
	34	10	Electricity	\$ 1,850.00	\$296.00
		20	Water Service	\$ 21,110.00	\$3,377.60
		50	Ground Maintenance	\$ 2,100.00	\$336.00
	39	65	Other Service/Finance Charges	\$ 1,243.00	\$198.88
		68	Parks Charge for Services	\$ 4,510.00	\$721.60
		90	Other Contract Services	\$ 100.00	\$16.00
	54	10	Special Assessments	\$ 930.00	\$148.80
			Total Operations and Supplies, Etc.	\$ 33,793.00	\$5,406.68
			Total 3rd - 4th Filings Proportionate Share of High Sierra Subdivision, 1st Filing PMD 4005		\$7,356.88
			Total Park and landscape area to be maintained (Square Feet)	403,000	
			Total Assessment Area of expanded District (Square Feet)	7,413,864	
			Area of 3rd - 4th Filings Expansion Added to PMD	1,215,859	
			Assessment (Per Square Foot)	\$ 0.0054522	