

ORDINANCE NO. 01- 5147

AN ORDINANCE OF THE CITY OF BILLINGS, AMENDING BILLINGS MUNICIPAL CODE, CHAPTER 11, ELECTIONS, IN PARTICULAR, SECTION 11-102(c), WARD BOUNDARIES; AND CHANGING THE WARD BOUNDARIES ESTABLISHED THEREIN BY ADDING CERTAIN NEWLY ANNEXED REAL PROPERTY TO WARD III, PROVIDING FOR CERTIFICATION AND REPEALING OF ALL ORDINANCES AND RESOLUTIONS INCONSISTENT THEREWITH.

BE IT RESOLVED BY THE CITY COUNCIL OF THE CITY OF BILLINGS, MONTANA:

1. AMENDMENT. Pursuant to Billings Municipal Code, Section 1.16.030, and the State Law, Billings Municipal Code, Section 1.16.030 Ward Boundaries, is hereby amended by adding to the following designated Ward the following described real property:

WARD III:

Lot 1, Block 1, Gabel Subdivision, 3rd Filing.

(#01-04)

2. CERTIFICATION. Pursuant to M.C.A. Section 13-3-103, the above change and alteration is hereby certified to the election administrator by the City Council, and the City Administrator or his designee is hereby directed to certify the changes and alterations and to deliver a map showing the boundaries of the ward, the streets, avenues and alleys by name, and the ward by number, to the election administrator not more than ten (10) days after the effective date of this ordinance.

3. REPEALER. All other ordinances, sections of the Billings Municipal Code and ordinances inconsistent herewith are hereby repealed.

PASSED by the City Council on the first reading this 26th day of March, 2001.

PASSED, ADOPTED AND APPROVED on second reading this 9th day of April, 2001.



THE CITY OF BILLINGS:

BY: Charles F. Toalby

ORD NO. 01-5147

Charles F. Tooley, MAYOR

ATTEST:

BY: Marita Herold
Marita Herold, CMC CITY CLERK

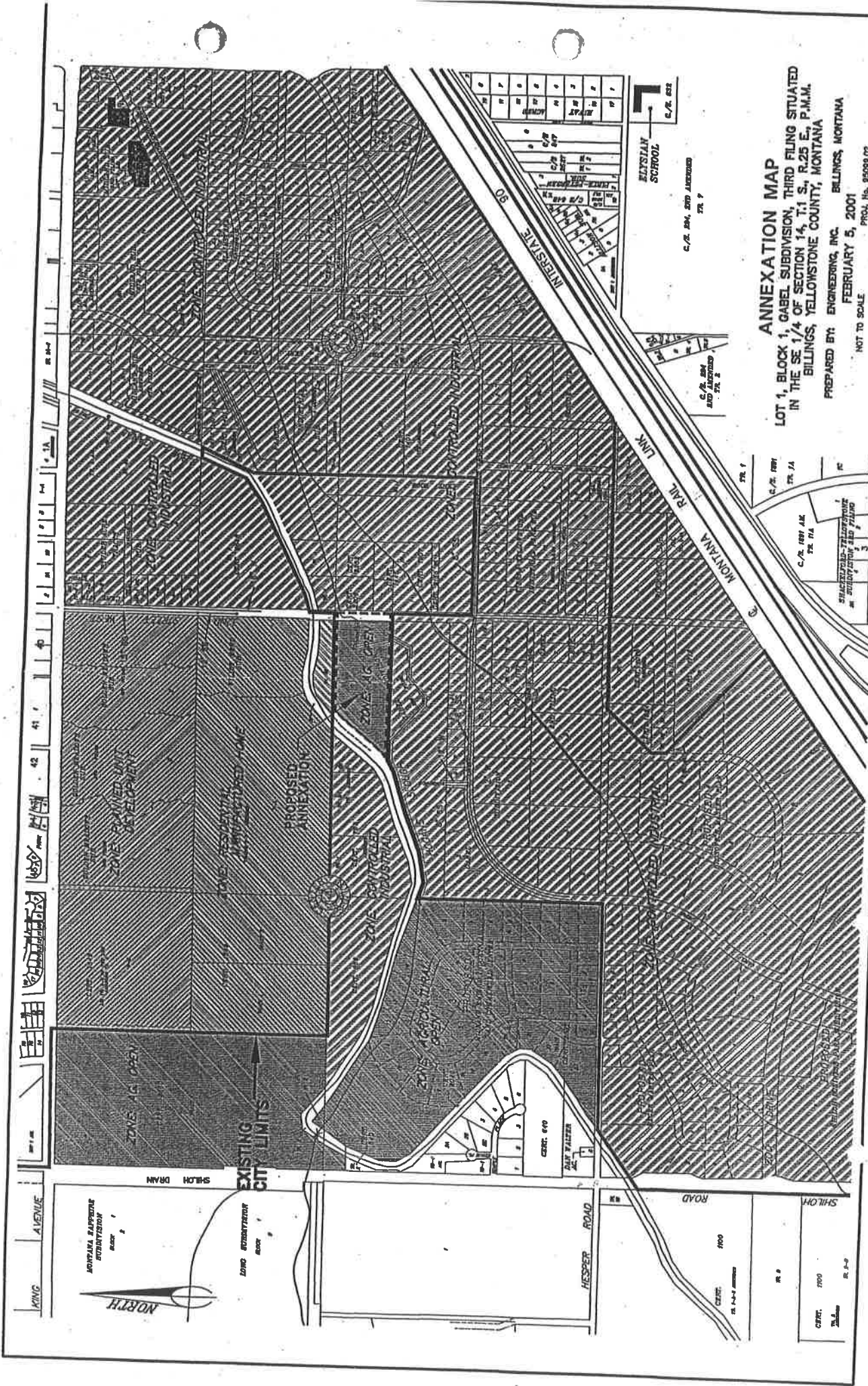

ANNEXATION MAP
 LOT 1, BLOCK 1, GABEL SUBDIVISION, THIRD FILING SITUATED
 IN THE SE 1/4 OF SECTION 14, T.1 S., R.25 E., P.M.M.
 BILLINGS, YELLOWSTONE COUNTY, MONTANA
 PREPARED BY: ENGINEERING, INC. BILLINGS, MONTANA
 FEBRUARY 5, 2001
 NOT TO SCALE
 PROJ. No. 05099.02

ELYSIAN SCHOOL
 C./S. 204, 2ND AND 3RD STS.
 TR. 9

C./S. 204 AND 3RD AND 4TH STS.
 TR. 9

C./S. 1801 A/E
 TR. 7A
 TR. 7B
 TR. 7C
 TR. 7D
 TR. 7E
 TR. 7F
 TR. 7G
 TR. 7H
 TR. 7I
 TR. 7J
 TR. 7K
 TR. 7L
 TR. 7M
 TR. 7N
 TR. 7O
 TR. 7P
 TR. 7Q
 TR. 7R
 TR. 7S
 TR. 7T
 TR. 7U
 TR. 7V
 TR. 7W
 TR. 7X
 TR. 7Y
 TR. 7Z

KING AVENUE

MONTANA ENGINEERING CORPORATION
 1000
 1000



Zone Boundary
 1000

EXISTING CITY LIMITS

SHILOH DRAIN

HESPER ROAD

ROAD

SHILOH

C/ST. 1000
 TR. 1000
 TR. 1000

R. 1000